The Alumnae

FEBRUARY, 1950

Alumnae Association, St. Luke's Hospital School of Nursing

Officers and Members of Board of Directors

1950

President 10 N. LaSalle St., Chicago 2	Mrs. Rosellyn K. Millis FR anklin 2-0700	1950
First Vice-President 1142 South Michigan Avenue, Chicago 5	Miss Elizabeth W. Vickery HA rrison 7-8209	1951
Second Vice-President 1500 S. Indiana Avenue, Chicago 5	Miss Marie Steinke HA rrison 7-5040	1950
Treasurer 812 E. 4t9h Street, Chicago 15	Mrs. Edna Travers OA kland 4-5631	1950
Recording Secretary 1500 So. Indiana Ave., Chicago 5	Miss Susan C. Yoemans HA rrison 7-5040	1951
Corresponding Secretary 1142 So. Michigan Ave., Chicago 5	Miss Stacey Mesec HA rrison 7-8209	1950
Membership Committee Chairman 1520 So. Michigan Ave., Chicago 5	Miss Georgina Kelly HA rrison 7-5040	1951
Relief Committee Chairman 1518 S. Michigan Avenue, Chicago 5	Miss Maude Gooch WE bster 9-3945	1950
Program Committee Chairman 1520 So. Michigan Ave., Chicago 5	Miss Alice Sonderson WE bster 9-2057	1950
Nominating Committee Chairman 1500 S. Indiana Avenue, Chicago 5	Miss Stella Konecko HA rrison 7-5040	1950
Private Duty Committee Chairman 5212 So. Cornell Ave., Chicago 15	Mrs. Roma Singer BU tterfield 8-3330	1951
Public Health Committee Chairman 1518 S. Michigan Avenue, Chicago 5	Miss Hettie Gooch WE bster 9-3945	1950
Industrial Committee Chairman 8242 S. Yates Avenue, Chicago 17	Mrs. Leone Vetren SA ginaw 1-9864	1950
Press and Publication Committee Chairman 444 St. James Place, Chicago 14	Miss Edith Stewart DI versey 8-1100	1951

MEMBERS AT LARGE

Miss Eve Morkill 21 E. Bellevue Place, Chicago 11	DE laware 7-5519	1951
Mrs. Lucille Narva 1100 No. LaSalle St., Chicago 10		1950
Miss Josephine Gilbert 1500 S. Indiana Avenue, Chicago 5	HA rrison 7-5040	1950

Alumnae Pledge

An Assurance of Loyalty

With understanding of and the belief in the aims and purposes of the Alumnae Association of St. Luke's Hospital School of Nursing, I do solemnly affirm, that I will endeavor, by my daily life and service, to honor always the profession of which I am a member.

THE ALUMNAE

Official Organ of
The Alumnae Ass'n. of St. Luke's Hospital School of Nursing, Chicago, Ill.

Volume 48 February, 1950 No. 1

Attention All St. Luke's Alumnae Members

ALUMNAE WELFARE FUND

Each of our 2,000 graduates is being asked to donate the sum of $1.00 to this worthy fund which was created at the December Alumnae meeting for the purpose of giving help to St. Luke's Graduates in need, regardless of membership in the Association.

This fund should grow and should be remembered by all of us when wishing to make a memorial donation.

Each graduate should make herself a committee of one to solicit for this fund. Make check payable to Alumnae Association of St. Luke's Hospital School of Nursing, and mark for *Welfare Fund.*

Send checks to Miss Edna Travers, 812 East 49th Street, Chicago, Illinois.

Maude Gooch, Chairman

Entered as second class matter June 17, 1941 at the post office at Evanston, Illinois, under the Act of March 3, 1879. Issued five times a year in February, April, June, October and December, at 1033–35 University Pl., Evanston, Illinois. Subscription price 50 cents a year, or included in the annual dues to members.

53rd ANNUAL MEETING
December 6, 1949
Alumnae Association
St. Luke's Hospital of Nursing, Chicago

President's Report

As president of the Alumnae Association it is my privilege to summarize the work of your organization during the past year. We hope you will agree, after hearing the reports of the Treasurer, Secretaries and various committee chairmen, that much has been done for the betterment of the Alumnae during the year of 1949. It is breathtaking to know that these nurses have given many hours of their time, without compensation, to make possible these accomplishments and to plan for a larger and more effective Alumnae Association.

Meetings

This past year, in accordance with our by-laws, we have held four regular meetings and ten meetings of the board of directors, Miss Elizabeth Vickery, 1st Vice President, presided at the February and June Meetings. The Alumnae Banquet was held May 21, 1949 at the LaSalle Hotel.

It was the feeling of the Revisions Committee that more members would attend meetings if they were held every other month. Student nurses were also invited to attend meetings. The programs have been both interesting and stimulating. The attendance remained low in spite of this streamlining.

Membership

Total membership as of October 31st	1047
Active	311
Associate	175
Non-Resident	561

Mrs. Shirley Thompson, chairman of the membership committee, and her committee have been successful in reaching the new graduates. Miss Rosemary Scott should receive special mention for this increase in membership. She has spent a great deal of time in interesting new members in joining and urging delinquent members to become reinstated. We can be justly proud of our membership count as it is the largest in the Chicago area.

Endowed Rooms

46 nurses were cared for in the Margaret Edith Johnstone Memorial Rooms and 7 sick benefits of $50.00 each were paid to non-resident members.

The construction of the Morton Clinic caused the obstruction of the window in Room 701 necessitating substitute accommodations for this room. A special committee was appointed consisting of Maude Gooch, Helen McNab, Edna Traevrs and Nancy Allen, chairman, to meet with Mr. Lyons to discuss this matter. Three suggestions were presented to the committee by Mr. Lyons. At the June meeting of the Alumnae Association the following suggestion was accepter:

"That the Alumnae Association retain 702 and 704 with bath under the present arrangement and that in exchange for 701 a third room be provided by the hospital on a twelve months basis in the event that a member desires hospital accomodations when 702 and 704 are occupied by members.

Revisions Committee

Since the acceptance of the request by ANA to eliminate Alumnae Membership as a requirement for active membership admission on ANA, State and District Organizations at the 1948 convention of the Illinois State Nurses Association, it has become necessary to completely revise our By-Laws. The Revisions Committee has been working diligently on these revisions. This is something that takes a great deal of thought and consideration and could not possibly be accomplished before 1950.

Alumnae Journal

Five copies of the Alumnae Journal were printed and mailed to the membership. The chairman, Miss Stacy

Mesec, was instrumental in having the back issues of the Alumnae bound. Two volumes containing the years 1934 to 1948 were presented to the Nurses' Library in Schweppe House and two were kept for the Alumnae Association.

Year Book Committee

The chairman of the Year Book Committee, Miss Alice Sanderson and her co-workers have done an outstanding job in securing data, having it typed and getting it off to the printers. We should each have a copy of the new year book by February, 1950.

Life Membership Committee

Our dream for a Life Membership plan has ben realized. Under the direction of Miss Mary Everett and her committee a plan was drawn up, approved by our legal advisors and accepted by the Alumnae Association. Much enthusiasm has been shown by members relative to this plan. Mrs. Edna Travers, Treasurer, in consultation with an artist, and approved by the board of directors has selected a beautiful life membership card which will be given to all members participating in this plan. The funds from our life membership plan must be safeguarded by our constitution and by-laws and should be separated from the general funds.

65th Anniversary Celebration

Mrs. James Gough has accepted the chairmanship of this committee and has appointed Mrs. Ruth Meldgard as her Co-chairman. The Alumnae Association together with the Nursing Council is planning a 65th anniversary celebration in commemoration of the founding of our school of nursing. Several meetings have been held and sub-chairman and co-chairman appointed but the major part of their work will be performed in 1950.

Welfare Fund Committee

A suggestion from one of our members to the board of directors prompted us to appoint a committee to investigate the possibility of starting a welfare fund for needy graduates, other than Alumnae members of St. Luke's Hospital School of Nursing. Having no funds available for such a purpose the committee will devise ways and means of raising money for this worthy cause. Miss Eve Morkill has accepted the chairmanship. Other members of the committee are Mrs. Edna Travers and Miss Maude Gooch.

Addressograph Committee

The purchase of the addressograph machine seemed like a large expenditure at the time. However, it has paid for itself by eliminating the delay of securing new plates, changes of address and by getting our Journal to the membership at an earlier date. Miss Elizabeth Vickery, chairman and her committee with the help of Mrs. Edna Travers and Miss Rosemary Scott have done a superb job in operating this machine.

New Appointments

Miss Nora Gaulke was appointed a member-at-large on the board of directors to replace Miss Elizabeth Vickery who became 1st Vice President.

Miss Josephine Gilbert was appointed a member-at-large to replace Mrs. Myrtle Hult who resigned.

Miss Alice Sanderson was appointed Program chairman to replace Miss Sarah Zeeman who resigned.

Delegates to Meetings

Miss Stella Konecko was sent as a delegate to the lIlinois State Nurses Convention at Peoria, Illinois in October.

Miss Nancy Allen and Miss Stella Konecko represented the Alumnae Association at a Panel Discussion on the Structure of Organized Nursing held under the auspices of First District, ISNA.

Miss Elizabeth Vickery and Miss Stacy Mesec represented the Alumnae Association at the Annual meeting of the Alexian Brother Alumnae Association.

Contributions

1—$300.00 Scholarship granted a student nurse. This pays her tuition thruogh the three year course at St. Luke's Hospital Schol of Nursing.

2—The Harriet Fulmer Alumnae Assocation Award of $50.00 given to

the 1949 graduate with the highest scholastic standing.

3—$50.00 Bordeaux School, France.

4—$200.00 Week of Free Care—Nurses' Cottage, Naperville.

5—2 Bound Volumes of the Alumnae Journal covering the years 1934 to 1948 presented to the Nurses' Library Schweppe House.

Legal Advisors

Winston, Strawn and Shaw, our legal advisors, completed the Alumnae Association report for Not-For Profit Organizations for the year 1948. They were also consulted on the legal aspects of the Life Membership Plan and the Welfare Plan which they approved. A report was also received regarding the estate of Elizabeth D. Bush, class 1891, who named the Alumnae Association as a beneficiary of one half of the residue of the estate. It will still be some months before this estate is settled as they are having tax complications in the states of California and Washington.

Aims and Projects for 1950

Our aims and projects were 90% successful in 1949. Let us make 1950 an outstanding year by reaching 100% in our goal!

1—Completion of the Revision of By-Laws.

2—Membership Drive—Encourage reinstatment of former members, secure members and urge participation in the Life Membership Plan.

3—Establishment of a Welfare Fund for needy graduates, other than Alumnae Members of St. Luke's Hospital School of Nursing.

4—Promote the interest of student nurses to attend Alumnae Meetings.

5—Encourage members to participate in Alumnae, District State and National Organizations.

6—Successful 65th Anniversary Celebration.

7—Urge members to use our Loan Fund for advanced education.

8—Active participation of member-in Alumnae Activities and meetings.

9—Reorganize Alumnae files and standardize method of filing.

10—Survey of occupations of graduates of St. Luke's Hospital School of nursing for the files of the Nursing Office.

This summary is a brief resume of the work of your organization during the past year. The special work of each committee will be written in the report of each officer and chairman. Your president has been most fortunate in having such a splendid, cooperative board of Directors. We have had a wide range of class representation and all have worked willingly together. There is still much to be done to maintain our present high standards and to keep abreast of the times.

The Alumnae Association is extremely grateful to the School of Nursing for the courtesy they have shown us in permitting us to hold our Board meetings and Alumnae meetings in Schweppe House.

Your presiding officer wishes to thank the retiring members of the board for their faithful service and trusts that they will continue to serve the Alumnae in the future.

It would not be fitting to close without thanking the entire membership for their patience, support and understanding.

Signed: Rosellyn K. Milles, R.N.
President

Scholarship and Loan Fund Committee

The Scholarship and Loan Fund Committee has attempted this year to inquire into the possibility of a renewal of a scholarship program for program for the Alumnae Association.

Information has just been recently received from other Alumnae groups, contacted by Mrs. Millis, concerning their program, and from Miss Cardew at the Univeristy of Illinois.

This information will be discussed by the committee in the future and some possible scholarship plan set up for presentation to the Board and the Alumnae Association.

As a means of driving the most interest from the money in the Scholarship and Loan Fund, $2,000.00 was invested in Government Bonds this year. A balance of approximately $1,200.00 remains in the fund.

Respectfully submitted,
Dorothy Armstrong,
Chairman

Alice Sanderson
Bonnie Versteeg

American Journal of Nursing Committee

Because this committee has never functioned very strongly, Mrs. Millis, in May, 1949, wrote to Journal headquarters for information concerning the functions of a Journal chairman and her committee. The reply stated that the greatest value of a Journal chairman is in her ability to show others how the Journal should be used. The function of the Journal committee is to promote an interest in the magazine, pointing out to nurses information in the Journal that will be helpful to them, not only in their job as a member of the profession, but as an interpreter of nursing to the public.

A Journal exhibit was displayed at the October meeting and five club subscriptions were sent in, in November. The club arrangement enables nurses to subscribe at a reduced rate of $3.00 a year in groups of three or more.

We plan to have Journal exhibits at meetings during the coming year, and we hope that more nurses will become interested and will take advantage of the club subscription oeffr.

Respectfully submitted,
Nora M. Gaulke, Chairman

Year Book Committee

In November the Year Book Committee completed a list of the names and addresses for all graduates of the St. Luke's Hospital Schol of Nursing and the copy is now at press.

With able help of members, the committee has earnestly tried to compile an up to date directory for the Association and we hope we have stimulated some interest in its growth.

Respectfully submitted,
Rosemary Scott
Ruth Scott
Ruth Meldgard
Lucille Narva
Nancy Allen
Alice Sanderson, Chairman

Welfare Fund Committee

The chairman of the welfare fund, Eve Morkill, reported the purpose of the committee is to investigate ways and means of raising funds to help needy nurses. She reported the suggestion had ben made that each graduate make a contribution of $1.00 to this fund. Many members present immediately contributed to this fund.

Respectfully submitted,
Eve Morkill

Historical Souvenir Committee

The chairman of the Historical Souvenir committee, Harriet Fulmer, announced that the $5.00 prize of the committee to the Alumnae member turning in the best souvenior was to go to Hettie Gooch who prepared a booklet consisting of the letters of thanks from foreign nurses for the uniforms that were purchased with the $1,000.00 given by the Alumnae. These nurses wrote letters of thanks in their own language which Miss Gooch has translated and collected in the book which will be placed in the library for younger people to look over.

Miss Gooch also assembled material on the television work that was done by St. Luke's doctors and placed it in the library.

It was moved by Miss Fulmer and seconded that we reimburse Miss Gooch for the cost of assembling this book. Motion carried.

Respectfully submitted,
Miss Harriet Fulmer, Chairman

Private Duty Section

The Private Duty Section of the St. Luke's Alumnae Association held three meetings during the year 1949—January, March and June.

Respectfully submitted,
M. Boyington, Chairman

Program Committee

The St. Luke's Allumnae Association held five meetings during the past year; namely:

December 7, 1948—The annual busiess meeting was followed by a social hour.

February 1, 1949—Mrs. Byron

Wherry spoke of her trip to Mexico, "You, too, can travel alone to Mexico." A social hour followed.

April 5, 1949—Miss Denning, from Loyola Univeristy discussed the Brown Report, "Nursing for the Future." A social hour followed.

June 7, 1949—Movies of the Pacific south west were presented. A social hour followed.

October 4, 1949—The regular business meeting was followed by a social hour.

Respectfully submitted,
Sarah H. Zeeman

Nominating Committee

The nominating committee presented the following ballot for 1949:

First Vice president—
Elizabeth Vickery '45

Corresponding Secretary—
Stacey Mesec '47

Recording Secretary—
Eugenia Wysatt Franzblace '44
Catherine Yeomans '45

Membership Committee Chairman—
Georgiana Kelly '34
Virginia Trass '45
Allison Myers '47

Press and Publicity Chairman—
Arlys Danielson '47
Edith Stewart '48

Members at Large—
Eve Morkill '14
Lucille Schenck Narva '30
Frances Geddo '43
Nora Gaulke '45

Respectfully submitted,
Stella F. Konecko, Chairman
Virgina Tracy Caleca
Ahlene Groves Solomon

Recording Secretary

During the year 1949 the secretary has kept the minutes of four regular meetings, nine meetings of the board of directors. Vouchers were made out and letters were written as directed by the board of directors.

Respectfully submitted,
Rosemary Dace,
Recording Secretary

Industrial Nurses' Committee

No meeting was held by the Industrial Nurses' Committee the past year, as no special problems or business arose that required our attention.

To date, there are fifty-eight of St. Luke's Graduates engaged in Industrial Nursing.

Respectfully submitted,
Eve Morkill
Dorothy Armstrong
Erminia Gwozdz
Leone Vetren, Chairman

Public Health Committee

The Public Health Committee submits the following report:

There was no special meeting on Public Health during the year of 1949 as the Alumnae Association had given this Committee two meetings in 1948.

The two outstanding events relative to public health and St. Lukes were

First—The opening of the new Morton clinic biulding which will provide enlarged facilities for the people of the community. The public health or preventive worked carried on in the clinic includes an immunization program for contagious diseases, prenatal care,, postnatal care, a Mothers Club, well baby clinics and Planned Parenthood clinics.

Consideration is now being given for routine chest X-rays of all clinic patients which will reveal the person with incipient tuberculosis.

Second—A Social Service Department has been set up which is giving invaluable service to the hospital and clinic patients by referring them for convalescent care, economic aid, placement and rehabilitation.

Third—Student nurses who have not clinic experience since World War II were assigned to a two months course in the clinic. This course gives the student the public health viewpoint as she sees the patient who is not hospitalized but is in need of care—she visits the patient in her home and becomes acquainted with the health and welfare agencies which are concerned with the welfare of the patient.

Another important aspect of public health is the Federal Bill for Health Insurance which is to be brought up

again in Congress. All thoughtful persons are asked to follow the course of this bill. If this Bill is not the best way to meet the costs of medical care for the vast number of people who stand in need of it some other way will have to be worked out.

Respectfully submitted,
Hettie Gooch, Chairman
Harriet Fulmer
Hilda Schulze

Membership Drive

Attention All St. Luke's Nurses

A membership drive is on. How about celebrating the 65th anniversary of your school by joining your Alumnae.

No reinstatement fee required for this year only. Annual Dues $2.50.

Send for Information and blank to:
Rosemary Scott,
5455 Blackstone Ave.
Chicago 15, Ill.

Tellers Report

Number of members entitled to vote	1,050
Number of ballots cast	413
Number of ballots rejected	10
Number of votes necessary to elect	a plurality
1st Vice President—Elizabeth Vickery	406*
vote for 1	
Corresponding Secretary—Stacy Mesec	406*
Marjorie Johnson	2*
vote for 1	
Recording Secretary—Eugenia Wysatt Frantzblau	200*
Catherine Yeomans	205*
Membership Chairman—Georgiana Kelly	212*
Virginia Traas	112*
Allison Myers	82*
vote for 1	
Press and Publications Chairman—Arlys Danielson	249*
Edith Stewart	122*
vote for 1	
Members-at-large—Eve Morkill	211*
Lucille Schenck Narva	206*
Frances Geddo	190*
Nora Gaulke	158
vote for 2	

Pearl Wittmack
Ida Gindele
Rosemary Scott
Mary Everett, Chairman

For the convenience of nurses who plan to attend the 65th Anniversary Celebration and would like to have a room near the hospital may we suggest they write for accommodations to one of the following Hotels:

830 S. Michigan Avenue Hotel,
830 S. Michigan Ave., Chicago

Stevens Hotel,
720 S. Michigan Ave., Chicago

Harrison Hotel,
65 East Harrison, Chicago

Congress Hotel,
520 S. Michiagn Ave., Chicago

Mrs. James Gough, general chairman of the 65th Anniversary Celebration Committee, entertained the Chairmen, Co-Chairmen and Committee Members at a luncheon in Schweppe House on Saturday, January 21st. Plans were discussed by the group and reports of the various chairmen were given. It proved to be a most successful meeting since all members were enthusiastic about making this a gala occasion.

(Reports continued on page 10)

Sixty-fifth A

Nineteen hundred and fifty marks the sixty-fifth milestone of our beloved school. Sixty-five years have passed since six students arrived at the doors of that first St. Luke's to commence their course in nursing education. In the year 1949, eighty-eight students entered and there is every indication that the progressive pace will be accelerated in the years to come.

The Alumnae Association and the Nursing Council of the School of Nursing will be joint hostesses for a wonderful two day celebration of our

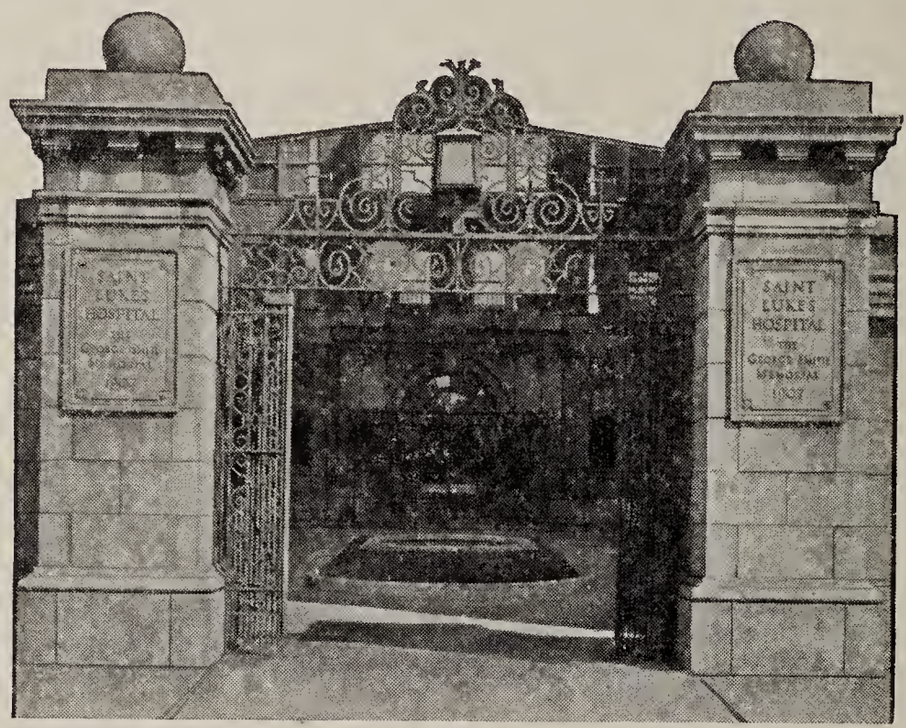

ENTRANCE TO ST. LUKE'S HOSPITAL

sixty-fifth year. We are looking forward to a great homecoming of many St. Luke's daughters from all over the globe. The time is May 26 and 27, 1950.

Plans include Homecoming Tea at beautiful new Schweppe House, an evening meeting at the John B. Murphy Theatre with outstanding speakers and music by the St. Luke's Student Nurse Chorus.

Progress reports and demonstrations of new procedures by the school, tours of New Morton Clinic and Schweppe House Saturday morning, followed by a Luncheon given by the Women's Board. Culminating in a gala Spring Banquet, to be held at the LaSalle Hotel, Chicago, May 27, 1950.

Chicago graduates are looking forward to welcoming many old friends.

ry Celebration

CHAIRMEN

General
Mrs. James Gough
6829 South Constance
DO rchester 3-0708

Alumnae Association
Mrs. Floyd Millis
6646 Stony Island Avenue
FA irfax 4-5100

Information and Publication
Miss Eve Morkill
21 East Bellevue
DE laware 7-5519 (home)
VI rginia 7-7350, Ext. 28 (office)

Invitation Committee
Miss Rosemary Scott
5455 South Blackstone
MI dway 3-3228

Hostesses Committee
Mrs. Claude Lambert
5011 Blackstone
DR exel 3-2828

Program Committee
Miss Madeleine McConnell
1439 South Michigan Avenue
HA rrison 7-5000

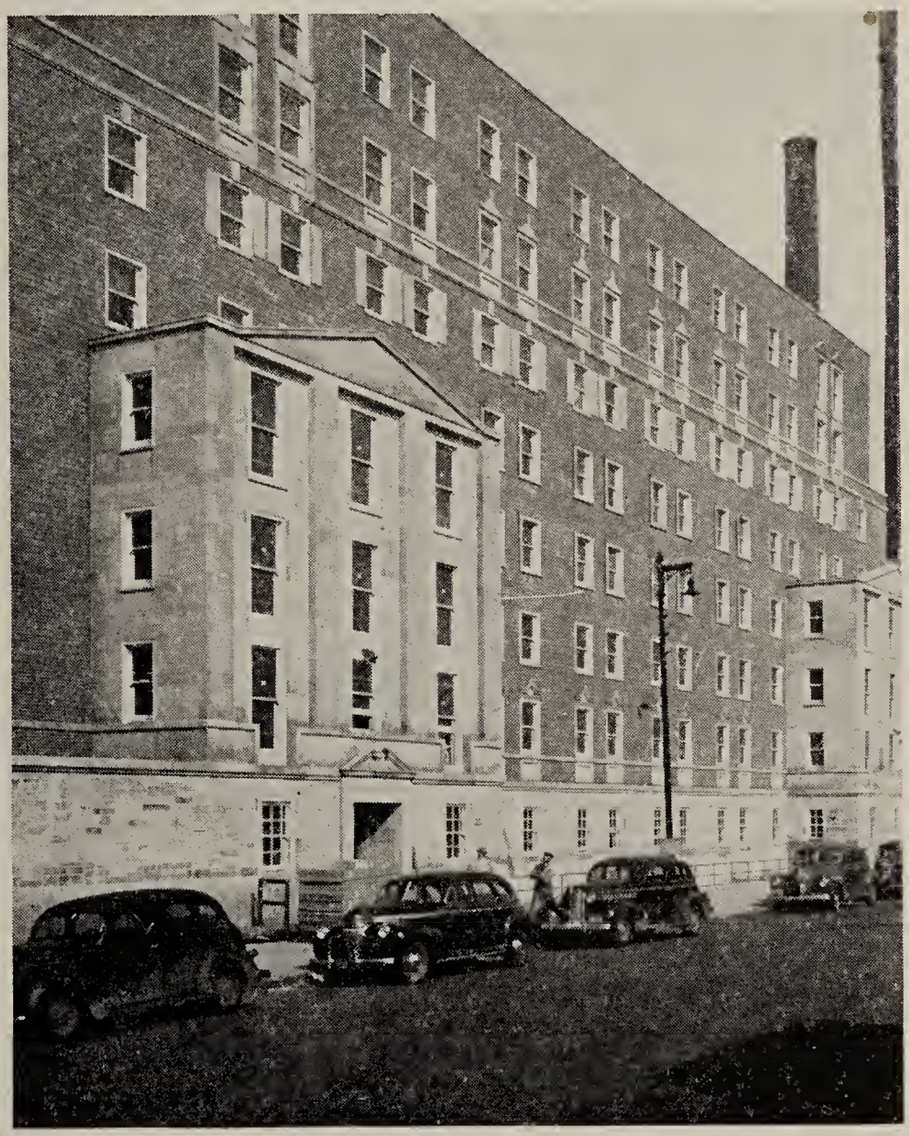

SCHWEPPE HOUSE

Arrangements Committee

Miss Virginia Traas
615 Deming Place
Chicago 14, Illinois

John B. Murphy Hall
40 East Erie Street
Chicago, Illinois

St. James Episcopal Church
Wabash and Huron Streets
Chicago, Illinois

Sale of History of St. Luke's Hospital School of Nursing Books

Since our last annual meeting
14 regular editions
1 deluxe edition
have been sold

Total Sale of Books to Date:	
749 regular editions	$2,055.37
99 deluxe editions	517.75
	$2,573.12

Total Number of Books yet to sell:
1219 regular editions
6 deluxe editions
The Shop has Three Regular Editions

Signed: Doris Rae, Chairman

Statement of Cash Receipts and Disbursements For the Year Ended October 31, 1949

Treasurer's Account

BALANCE, OCTOBER 31, 1948			$ 939.92
Receipts:			
Dues and reinstatements			6,846.53
			$ 7,786.45
Disbursements:			
Dues—First District Illinois State Nurse Association		$4,186.00	
Journals — Alumnae		711.55	
Sick benefits		350.00	
Week of free care fund		200.00	
Printing, stationery, supplies, etc		150.03	
Postage		89.00	
Educational program expense		85.38	
Alumnae banquet expense	$ 411.55		
Less: Receipts from banquet	94.50		
		317.05	
Convention expense		26.55	
Scholarship award		208.95	
Audit fee		40.00	
Hospital expense paid for nurses		79.10	
Addressograph — new plates and repairs		23.27	
Bank charges		28.80	
Safety deposit box rental		6.00	
Surety bond		5.00	
Flowers		32.90	
Contribution to Bordeaux fund		50.00	
New plaque for endowed rooms		22.50	
Equipment for endowed rooms		1.78	
Harriet Fulmer award		50.00	
Fee for preparing income tax return		25.00	
Books for scholarships		10.75	
Miscellaneous		50.33	
			6,749.94
BALANCE, OCTOBER 31, 1949			$ 1,036.51
BALANCE. OCTOBER 31, 1948			$10,169.43

Savings Account — Custodian Account

Receipts			
Pledges to endowed room fund		$1,352.00	
Interest on bank balances		97.91	
Income from investments—			
Canadian National Railway	$ 100.00		
New York Central Railroad Company	50.00		
United States Savings bonds	437.50		
Interest on loan to nurse	1.00		
		588.50	
Principal payments —			
Canadian National Railway	$1,000.00		
Repayment of loan	50.00		
		1,050.00	
Sale of History of Nursing		49.00	
Donations to endowed room		4.00	
			3,141.41
			$13,310.84
Disbursements:			
Purchase of United States Savings bonds for account of —			
Endowed room		$3,000.00	
Scholarship and loan fund		2,000.00	
			5,000.00
BALANCE, OCTOBER 31, 1949			$ 8,310.84
Represented by: on deposit at Continental Illinois National Bank and Trust Company of Chicago — Savings account No. 195964			$ 8,310.84

List of Securities — October 31, 1949

	Par value
HELD BY CONTINENTAL ILLINOIS NATIONAL BANK AND TRUST COMPANY, AS CUSTODIAN:	
Chicago City Railway Company first mortgage gold bond, certificate of deposit, 5%, dated July 1, 1907, due February 1, 1927, 85% paid	$ 150.00
New York Central Railroad Company, refunding and improvement mortgage, series "C", 5%, dated October 21, 1921, due October 21, 2013	1,000.00
	$ 1,150.00
THE FOLLOWING SECURITIES ARE HELD IN CAFETY DEPOSIT BOX:	
United States Savings bonds, series "G", numbers M541212G, M541213G, M541214G, M541215G, M541216G, $1,000 each, due March 1954	5,000.00
United States Savings bonds, series "G", numbers M2283598G, M2283599G, M2283600G, M2283601G, M2283602G, $1,000 each, due January 1956	5,000.00
United States Savings bonds, series "G", numbers M689147G, M689148G, $1,000 each, due February 1961	2,000.00
	$13,150.00

Securities Held for Account of Endowed Room
October 31, 1949

		Par value
HELD BY CONTINENTAL ILLINOIS NATIONAL BANK AND TRUST COMPANY, OF CHICAGO:		
Cleveland Realty Corporation, 30 shares of capital stock, no par value, received in exchange for Foreman Trust and Savings Bank, as Trustee, first mortgage participating	$3,000.00	
Less: Liquidating dividends, 1938-41	990.00	
		$ 2,010.00
HELD IN SAFETY DEPOSIT BOX:		
United States Savings bonds, series "G", number M5135524G, M5135525G, $1,000 each, due November, 1958		2,000.00
United States Savings bonds, series "G", numbers M3875130G, M3875131G, M3875132G, $1,000 each, due July 1957		3,000.00
United States Savings bonds, series "G", numbers M6891454G, M6891455G, M6891456G, $1,000 each, due February, 1961		3,000.00
		$10,010.00
CASH IN BANKS:		
Treasurer's account — Drexel National Bank		$ 1,036.51
Savings account — Continental Illinois National Bank and Trust Company		8,310.84
Securities at par value		13,150.00
Securities of endowed room at par value		10,010.00
		$32,507.35

Addressograph Committee

The Adderssograph Committee, during the year 1949, addressed and mailed the following to members of the Association:

Meeting notices for 4 regular meeting and 1 annual meeting
Five issues of the Alumnae Journal
One special notice on proposed revisions.

Respectfully submitted:

Sally Zeeman
Marie Steinke
Virginia Tracy Caleka
Rosemary Scott
Elizabeth Vickery, Chairman

CHICAGO GRADUATES—ATTENTION!

If you have any available sleeping space please write or call:
Miss Virginia Traas, 615 Deming Pl., Chicago 14, Illinois
Telephone HA rrison 1-5040.

PLEASE SEND ALL CHANGES OF ADDRESS TO: :

Miss Rosemary Scott, 5455 South Blackstone Ave., Chicago 15, Illinois.

The Annual Report of the Revisions and By-Laws Committee

The Revisions and By-Laws Committee, Alumnae Association, of St. Luke's Hospital School of Nursing held three meetings during the year 1949.

The following proposed revisions were submitted to the Alumnae Association and were accepted:

Article II Dues

Section 3. "Active, Associate and Non-Resident members may pay their dues on a life-membership basis which is as follows:

Graduates of 0 to 5 years shall pay $65.00
Graduates of 5 to 10 years shall pay $57.00
Graduates of 10 to 15 years shall pay $50.00
Graduates of 15 to 20 years shall pay $43.00
Graduates of 20 to 25 years shall pay $36.00
Graduates of 25 to 30 years shall pay $29.00
Graduates of 30 to 35 years shall pay $22.00
Graduates of 35 years or more shall pay $15.00

Graduates of the years previous to 1900, who are 1949 members of the association, shall automatically become life members.

Payment of life membership dues shall be completed within one calendar year. Life membership dues cannot be refunded to any member or to the family of any deceased member."

Article III Officers and Board of Directors

Section 1. The officers of this Association shall be: A President, a First Vice-President, a Second Vice-President, a Recording Secretary, A Corresponding Secretary, and a Treasurer.

Section 2. The officers and eleven directors shall constitute the Board of Directors. The Vice-Presidents and eight directors shall act as chairman of standing committees.

Section 3 (f). All officers and directors shall present bills paybale, incurred by their authority, to the Chairman of the Finance Committee before each meeting of the Board of Directors.

Section 6 (a). The Recording Secretary shall keep the minutes and conduct the official correspondence of the Association and of the Board of Directors.

Section 6 (b). She shall be responsible for the safe-keeping of the seal of the Alumnae Association and affix it when ordered by the Board of Directors to papers and documents. She shall sign with the President all official papers when ordered by the Board of Directors.

Section 6 (c)—delete.

Section 6 (d) becomes Section 6 (c).

Section 6 (c). She shall deliver to the President within two weeks after the annual meeting all Association property in her possession and take listed receipt therefor.

New

Section 7 (a). The Corresponding Secretary shall attend to the correspondence of the Alumnae Association. She shall notify all officers of their election or appointment. She shall be responsible for the sending of notices of all meetings of the Association and of the Board of Directors.

Section 7 (b). The Corresponding Secretary shall send to the Secretary of the First District Illinois State Nurses' Association, addressed to First District Headquarters, the names and addresses of all officers immediately upon election, and report to the First District Association as may be required by their Board of Directors.

Section 8—Same as Section 7 in President By-Laws.

Article V—New

Section 3 (d). A Corresponding Secretary shall be elected in 1949 to serve one year. Thereafter to be elected in the even number years for a term of two years.

The Revisions Committee was requested to submit changes in our present by-laws to correspond with the changes adopted by the Illinois State Nurses' Association at the October convention. The proposed revisions for Articles I and II have been approved by the Board of Directors and will be submitted to the Association for approval as soon as they have been published in the Alumnae Journal.

Respectfully submitted,

Nancy Allen, Chairman

The Annual Report of the Press and Publications Committee

The Press and Publication committee published five issues of the "Alumnae" journal during the year: February, April, June, October, and December. The December issue is now at the Publishers.

Two copies of each journal from 1934 through 1948 were bound in 4 books. two copies of which were presented to the library for the school of nursing and two of which were kept by the Association.

Respectfully submitted,

Stacey Mesec, Chairman

296 LOST

Yes—we have been unable to locate addresses for 296 of our graduates! Will you please glance at your class in the 1950 Year Book. If you know the address of any nurse who has a blank after her name please send it to Miss Marie Steinke, 1500 S. Indiana Avenue, Chicago 5, Illinois, chairman of the Invitations Committee for the 65th Anniversary Celebation.

To all out-of-town graduates:

Graduates desiring accommodations other than hotels may contact

Miss Virginia Traas,
615 Deming Pl.
Chicago 14, Illinois

Graduation for the classes of 1950 will be held May 25, 1950, Thursday evening at St. James Episcopal Church, Wabash and Huron Streets.

PHARMACALOGY DIGEST

By

Louis Gdalman

CHLOROMYCETIN **Antibiotic, Urinary Antiseptic**

Description: Chloramphenicol.

Action and uses: Various types (Gram positive and/or Gram negative) of bacillary and coccal urinary infactions have been found to respond to oral administration of this antibiotic. Among the pathogens suseptible are Escherichia coli, aerobactor aerogenes, Pseudomonas aeruginosa, Klebsiella pneumoniae, Salmonella schottmuelleri and Proteus vulgaris. There is no indication of incompatability when penicillin, streptomycin, or sulfonamides are used concurrently. For use in urinary tract infections, whether due to

single or multiple invaders; also in the treatment of granuloma inguinale; of value in ulcerative colitis.

Administration: Orally, for urinary tract infections, in doses 2 to 3 Gm daily in 2 to 4 doses usually frees the urine of bacteria in 1 to 3 days; continued doses of 0.25 Gm 3 to 4 times daily for 5 to 7 days after the urine clears, prevents the possibility of recurrence. For granduloma inguinale, 25 Gm. in 5 or 10 days seems to be effective.

Supply: Chloromycetin—Capsules 0.25 Gm.—Bottles of 12.

CHLOR-TRIMETON Maleate Antihitaminic

Chemical Name: Brand of Chlorprophenpyridamine maleate

Description: Each tablet contains 4 mg.

Action and uses: Effective in small doses; low incidence of undesirable side effects. For use in the relief of the histamine-like manifestations of allergy such as hay fever, urticaria, allergic rhinitis, alle gic and contact dermatitis, bronchialasthma.

Administration: Orally, One tablet (4 mg) 3 times daily or as needed.

Caution: This drug should not be administered to, patients with severe cardiac disease.

Supply: Chlor-trimeton Maleate—Tablets—4 mg each.

DURACILLIN FORTIFIED, Buffered for Aqueous Injection

Penicillin preparation

Description: Each dose contains 300,000 units crystalline procaine penicillin G; 100,000 units buffered penicillin G crystalline potassium.

Action and uses: Therapeutically effective penicillin preparation with immediate onset of action because of the fortification with soluble penicillin; heightened intensity of action because of increased total penicillin activity per dose; prolonged therapeutic effectiveness because of enhanced activity of fortified products as revealed in studies of blood concentration. For use in infections due to pencillin susceptible organisms.

Administration: Intramuscularly, in 1 or more doses as prescribed.

Caution: Must be reconstituted; must be stored in a refrigerator after reconstitution; must be used within 7 days, is physically unfit for use if exposed to room temperature for more than a few hours.

Supply: Duracillin Fortified, Buffered. For Aqeous Injection-Ampuls 1 dose (add 0.9 cc diluent; Ampuls, 5 dose (add 4.2 cc dileunt).

MILIBIS Amebacide

Chemical name: Bismuth glycolylarsanilate.

Description: A flesh colored powder, containing 15.01% of arsenic and 41.88% of bismuth in the organic compound.

Action and uses: Actively amebacidal in dilutions of 1:000 to 1:2500 in 24 hours in vitro. Clinically, has been tested with excellent results in over 1000 cases. in those that could be followed parasitoloigcally for prolonged periods (461 patients), negative stools were obtained consistently in 82:6% after 1 to 4 courses of treatment. It is virtually non-toxic; although containing about 15% arsenic and almost 42% bismuth, these are split off so slowly and incompletely that it is impossible to administer enough by mouth to kill animals in acute toxicity experiments. Significant amounts of arsenic cannot be demonstrated in tissues of experimental animals. Studies on the human beings have shown that only 2% of the total dose of arsenic is excreted in the urine. Clinical experience has shown it to be virtually devoid of any significant side effects. No instances of arsenic sensitivity have been observed in more than 1000 cases. For use in amebic dysentery.

Administration: Orally, the average adult doseage for a single course of treatment is 2 tablets 3 times daily for 7 days. Patients with persistent positive stool findings are given further courses of treatment.
Caution: Use caution in cases of known hypersensitivity to arsenic.
Supply: Milibis—Tablets 0.25 Gm

PAMISYL **Antibacterial, streptomycin adjuvant**
Chemical name: Para-aminosalicylic acid.
Description: Available in 0.5 Gm tablets or in powder form. May be used alone or in conjunction with streptomycin or promin.
Action and uses: Effective adjunct in combating pulmonary tuberculosis. Clinical improvement is evidenced by rapid reduction of fever, diminution of cough and expectoration; the erythrocyte sedimentation rate is decreased; x-ray examination shows improvement. Bacteriologic studies of sputum, secretions and excretions in extrapulmonary tuberculosis are freed from the microorganism. For use in acute flareups of chronic pulmonary tuberculosis and in overcoming the resistance of m.tuberculosis to streptomycin.
Administration: Orally, in doses of 10 to 15 Gm. daily, usually given in equally divided doses at mealtime anl at bedtime. This provides blood levels of 2 to 7 mg per 100 cc.
Caution: Gastro-intestinal irritation is the most commonly occurring side eeffct; can usually be overcome by the concomitant administration of an alkali such as sodium bicarbonate or aluminum hydroxide.
Supply: Pamisyl Powder—Bottles of 250 Gm. Pamisyl Tablets—0.5 Gm.

MERCUHYDRIN WITH ASCORBIC ACID **Diuretic**
Description: Tablet containing Mercuhydrin 60 mg and ascorbic acid 100 mg.
Action and uses: Convenient, orally effective dieuretic. Ascorbic acid increases tolerance to and potentiates the action of mecurials. For use in the control of edema. May be used alone for maintenance therapy but generally will serve best as a supplement to parenteral administration, permitting a reduction in the number of injections and longer intervals between treatments.
Administration: Orally, 1 to 2 tablets daily.
Contraindications: Acute nephritis.

TRICOMBISUL **Sulfonamide Preparation, oral.**
Description: Each tablet contains a combined sulfonamide content of 0.5 Gm as Sulfacetimide, Sulfadiazine, Sulfamerazine (0.166 Gm of each per tablet).
Action and Uses: A combination of three sulfonamides with the advanture of sulfacetimide in the place of sulfathiazole, thereby reducing the likelihood of untoward responses and evidences of toxicity as well as greatly reducing renal precipitation or crystalluria. With combined sulfonamide therapy, there is also a tendency toward more rapid and complete absorption as compared with the single compounds. For use when oral systemic sulfonamide therapy with sulfacetimide, sulfadiazine, or sulfamerazine alone would be used.
Administration: Orally, for adults, 4 Gm (8 tablets) as the initial dose, followed by 1 Gm. (2 tablets) every 4 hours, day and night, until temperature, pulse and respiration have been normal for 48 hours. Three or 4 Gm (6 to 8 tablets) may then be given in divided doses for 2 to 3 days more, depending on the type ad severity of the infection. For Children, the average daily dose is 0.2 Gm per Kg of body weight (Approx. 1.5 grains per pound). On the first day 1/3 of this dose is given as the initial dose, followed by 1/6 the total daily dose at 4 hour intervals. This maintenance dose should be continued day and night until temperature, pulse and respiration are normal for at least 36 hours. Thereafter, the dose may be reduced to 2/3 or 1/2 the original maintenance dose for 2 to 3 days, depending on the type and severity of the infection.
Caution: Sulfonamides. Drug fever, skin rashes and other signs of toxicity are minimized as they occur less frequently with sulfacetimide.
Supply: Tricombisul Tablets, 0.5 Gm each.

Louis Gdalman
Ass't Director Pharmacy.

STANDING COMMITTEES AND CHAIRMEN AND COMMITTEE MEMBERS

Alumnae Association, St. Luke's Hospital School of Nursing

1950

REVISIONS COMMITTEE

Miss Elizabeth W. Vickery, Chairman
Miss Dorothy Armstrong
Miss Mary Everett
Miss Nancy Allen

FINANCE COMMITTEE

Miss Marie Steinke, Chairman
Mrs. Edna Travers
Miss Stella Konecko

NOMINATING COMMITTEE

Miss Stella Konecko, Chairman
Mrs. Virginia Tracey Caleco
Mrs. Ahlene Groves Salomon

MEMBERSHIP COMMITTEE

Miss Georgiana Kelly, Chairman
Miss Elizeth Prest
Miss Nora Gaulke

PROGRAM COMMITTEE

Miss Alice Sanderson, Chairman
Mrs. Bonnie Versteg

PRESS AND PUBLICATION COMMITTEE

Miss Edith Stewart, Chairman
Mrs. Helen Rutherford
Miss Elizabeth Prest
Miss Nora Gaulke

RELIEF COMMITTEE

Miss Maude Gooch, Chairman
Miss Virginia Traas
Miss Marie Steinke

PRIVATE DUTY COMMITTEE

Mrs. Dorothy Pendleton
Miss Edith Gustafson

PUBLIC HEALTH COMMITTEE

Miss Hettie Gooch, Chairman
Miss Harriet Fulmer
Mrs. Hilda Schulze

INDUSTRIAL COMMITTEE

Mrs. Leone Vetren, Chairman
Miss Eve Morkill
Miss Dorothy Armstrong
Miss Erminna Gwozdz
Miss Elizabeth Vickery

SPECIAL COMMITTEES — CHAIRMEN AND MEMBERS

SCHOLARSHIP AND LOAN COMMITTEE

Mrs. Bonnie Versteeg
Miss Alice Sanderson

HISTORY OF NURSING COMMITTEE

Miss Ellen Stewart, Chairman
Miss Isabel Seblom
Miss Eve Morkill

ADDRESSOGRAPH COMMITTEE

Miss Elizabeth Vickery, Chairman
Miss Sarah Zeeman
Miss Rosemary Scott
Miss Virginia Tracy

HISTORICAL SOUVENIR COMMITTEE

Miss Harriet Fulmer, Chairman
Mrs. Horace Hunt
Miss May Collins
Miss Madeleine McConnell
Miss Nell V. Beeby
Miss Henrietta Froehlke
Miss Hilda Schulze
Mrs. Rosellen Millis

AMERICAN JOURNAL OF NURSING COMMITTEE

Miss Nora Gaulke, Chairman

HISTORY OF NURSING PUBLICITY COMMITTEE*

Miss Doris Rae, Chairman
Miss Stella Konecko

RECEPTION COMMITTEE*

Miss Stella Konecko, Chairman

*List of committee members is incomplete

of St. Luke's Hospital School
of Nursing
Box 349
Evanston, Illinois

the Post Office at Evanston, Illinois

The Alumnae

APRIL, 1950

ANNIVERSARY ISSUE

Alumnae Association, St. Luke's Hospital School of Nursing
Officers and Members of Board of Directors
1950

President 6646 Stony Island	Mrs. Rosellyn K. Millis FAirfax 4-5100	1950
First Vice-President 1142 South Michigan Avenue, Chicago 5	Miss Elizabeth W. Vickery HArrison 7-8209	1951
Second Vice-President 1500 S. Indiana Avenue, Chicago 5	Miss Marie Steinke HArrison 7-5040	1950
Treasurer 812 E. 49th Street, Chicago 15	Mrs. Edna Travers OAkland 4-5631	1950
Recording Secretary 1500 So. Indiana Avenue, Chicago 5	Miss Susan C. Yoemans HArrison 7-5040	1951
Corresponding Secretary 1142 So. Michigan Avenue, Chicago 5	Miss Stacey Mesec HArrison 7-8209	1950
Membership Committee Chairman 1520 So. Michigan Avenue, Chicago	Miss Georgina Kelly HArrison 7-5040	1951
Relief Committee Chairman 1518 S. Michigan Avenue, Chicago 5	Miss Maude Gooch WEbster 9-3945	1950
Program Committee Chairman 1520 So. Michigan Avenue, Chicago 5	Miss Alice Sanderson WEbster 9-2057	1950
Nominating Committee Chairman 1500 S. Indiana Avenue, Chicago 5	Miss Stella Konecko HArrison 7-5040	1950
Private Duty Committee Chairman 5212 So. Cornell Avenue, Chicago 15	Mrs. Roma Singer BUtterfield 8-3330	1951
Public Health Committee Chairman 1518 S. Michigan Avenue, Chicago 5	Miss Hettie Gooch WEbster 9-3945	1950
Industrial Committee Chairman 8242 S. Yates Avenue, Chicago 17	Mrs. Leone Vetren SAginaw 1-9864	1950
Press and Publication Committee Chairman 444 St. James Place, Chicago 14	Miss Edith Stewart DIversey 8-1100	1951

MEMBERS AT LARGE

Miss Eve Morkill 21 E. Bellevue Place, Chicago 11	DElaware 7-5519	1951
Mrs. Lucille Narva 1100 No. La Salle Street, Chicago 10		1950
Miss Josephine Gilbert 1500 S. Indiana Avenue, Chicago 5	HArrison 7-5040	1950

Alumnae Pledge

An Assurance of Loyalty

With understanding of and the belief in the aims and purposes of the Alumnae Association of St. Luke's Hospital School of Nursing, I do solemnly affirm, that I will endeavor, by my daily life and service, to honor always the profession of which I am a member.

THE ALUMNAE

Official Organ of
The Alumnae Ass'n of Saint Luke's Hospital School of Nursing
Chicago, Illinois

Volume 48 APRIL, 1950 No. 2

Welcome Back to St. Luke's

Greetings to all St. Luke's graduates. We have received so many favorable comments from nurses who had never seen our Alumnae Journal until they received the February issue. We are mailing to all graduates the April Anniversary issue. You will note that this issue has a new look—the cut on the front cover is an exact copy of the present day school pin. On the back cover appears a copy of the beautiful Life Membership card of which we are very proud. Our Editor and her committee have made this a newsy and interesting journal. We sincerely hope you will enjoy reading about the activities of the Alumnae, the program for the 65th Anniversary Celebration and news of your classmates. May it stimulate your interest in becoming a member of the Alumnae Association. Just fill in the blank on Page 3, cut out and mail. Now is an opportune time to contact your classmates and plan a reunion during the 65th Anniversary Celebration. We are eagerly looking forward to welcoming you back to your Alma Mater on May 25th, 26th and 27th.

Mrs. Rosellyn K. Millis
President

Entered as second class matter 1500 Indiana, Chicago 5, Illinois, at the post office at Chicago, Illinois, under the Act of March 3, 1879. Issued five times a year in February, April, June, October and December at Subscription Price 50 cents a year, or included in the annual dues to members.

Do You Know About Life Membership?

Why not take advantage of the convenient way to pay dues? The principal advantages of the Life Membership plan are:

Membership is consecutive (no need for reinstatement).

Dues are less when payment by the year.

Anyone joining as a life member may pay the amount over a period of one year.

If an Endowed room member there is no danger of not being eligible because your membership lapsed.

Alumnae Journal will be sent regularly affording you the opportunity of keeping up with your school of nursing and classmates.

You will receive a beautiful laminated life membership card.

100% Membership in 1950

For your convenience, a membership blank appears on the third page of this issue. Now is the time to cut it out and mail to Miss Rosemary Scott, Chairman of the Membership Drive Committee, 5455 Blackstone Ave., Chicago 15, Ill. Dues may be paid either on the Life membership plan or for the current year and should be enclosed with application blank. Why not take advantage of the fact that no reinstatement fee of $3.00 is required for this year only. Miss Scott and her committee are contacting 179 nurses who have made partial payments to the Margaret Edith Johnstone Memorial Rooms and nurses who have paid their Endowed Room fee but have dropped their membership. Where could we find better insurance than by contributing $50.00 to the Margaret Edith Johnstone Relief Fund, which entitles you to four weeks free (St. Luke's) hospital care in any one year? However it is necessary to be an Alumnae member in order to be eligible to hospital care from this fund.

Please Send All Changes of Address to:

Miss Rosemary Scott, 5455 South Blackstone Avenue, Chicago 15, Ill.

Attention World War II Nurses

In an effort to secure a complete file on the part St. Luke's nurses played in World War II, we are asking these nurses to write a resume of their tour of duty, citations and interesting experiences. It is much easier to secure this data now than to wait. Won't you sit down today reminisce, write down and mail to Miss Emma Werner, Chairman of The History of Nursing Committee, Alumnae Room, 1500 S. Indiana Ave., Chicago 5, Illinois? We desire this information for the archives of the Alumnae Association.

Tune In

Tune in radio station WMAQ, on May 19th at 12:15 p.m. and hear Mrs. James Gough, general chairman of the 65th Anniversary Celebration and Miss Eve Morkill, chairman of Publicity and Information being interviewed on the program "Elizabeth Hart Presents."

Biennial Delegates

Miss McConnell, Helen Rutherford and Maude Gooch are going to attend the Biennial Convention in San Francisco, May 8th.

St. Luke's Graduates and former Faculty members be watching for news of a St. Luke's "get-together" breakfast during the Convention in San Francisco, May 8th to 12th.

To All Out-Of-Town Graduates:

Graduates desiring accommodations other than hotels may contact:

Miss Virginia Traas
615 Deming Place
Chicago 14, Illinois

Chicago Graduates—Attention:

If you have any available sleeping space please write or call:

DIversey 8-5399
Miss Virginia Traas
615 Deming Place
Chicago 14, Illinois

APPLICATION FOR MEMBERSHIP

in the

ALUMNAE ASSOCIATION, SAINT LUKE'S HOSPITAL SCHOOL OF NURSING

PLEASE PRINT

NAME (Miss or Mrs.).....
Last First Maiden

Present Address.....
Street City Zone State

PERMANENT ADDRESS.....
Street City Zone State

CLASS..... A B C } Please Check Division

ANNUAL MEMBERSHIP DUES—$2.50
50c of which is for a year's subscription to "The Alumnae"—the official magazine of the association. published five times a year.

REINSTATEMENT FEE—waived for 1950.

FAILURE TO PAY DUES BY JUNE 15th EACH YEAR, FORFEITS MEMBERSHIP AND REINSTATEMENT FEE WILL BE REQUIRED.

DUES MAY BE PAID ON A LIFE MEMBERSHIP PLAN

Graduates	0	through	5 years—	$65.00
Graduates	6	through	10 years—	57.00
Graduates	11	through	15 years—	50.00
Graduates	16	through	20 years—	43.00
Graduates	21	through	25 years—	36.00
Graduates	26	through	30 years—	29.00
Graduates	31	through	35 years—	22.00
Graduates	36	years and over—		15.00

Life Membership dues may be paid in full or over a period of one year.

Are you a Registered Nurse?..... If so, in what State are you registered?.....

State Registration No. (Not annual No.).....

We hereby certify that.....is a graduate nurse of Saint Luke's Hospital School of Nursing and we recommend her for membership in the Alumnae Association.

.....

.....

.....

Fill out application and return to Membership Chairman, Miss Georgianna Kelly, 1500 So. Indiana Avenue, Chicago 5, Illinois. Current dues or Life Membership payment must accompany this application.

Attention All Nurses

Alumnae Welfare Fund

Each of our 2000 Graduates are being asked to donate the sum of $1.00 to this worthy fund.

This fund was created at the December Alumnae meeting for the purpose of giving help to St. Luke's Graduates in need, regardless of membership in the Association.

This fund should grow and should be remembered by us all when wishing to make a memorial donation.

Each Graduate should make herself a Committee of One, to solicit for this fund. Make check out to Alumnae Assn. of St. Luke's Hospital school of Nursing and mark for **Welfare Fund.**

A grand response was made to our first appeal, we still hope that everyone of the 2000 Graduates will feel this fund is worthy of their support, the object is to **help** St. Luke's Graduates in need.

Following are those who have already responded — so consider this your receipt. Names will be printed from time to time in our Journal.

Send checks to:

Mrs. Edna Travers
812 E. 49th Street
Chicago, Illinois

M. Gooch (Chairman)

The Alumnae Association extends deepest sympathy to

Mary Hanna Ruddock of Vancouver on the death of her sister in New Zealand.

Mrs. Louis Gossner (Clara Neckenstock) whose father passed away in February, 1950.

Reunion for Class of 1920

The class of 1920 will hold a reunion at the 65th Anniversary Celebration. Write Mrs. Horace Hunt for further information—8132 S. Sangamon Street, Chicago 20, Illinois.

Miss Harriet Fulmer donated $25.00 to the Endowment Fund for the School of Nursing.

Maud Gooch

This name, we all know.
And isn't it so—
That no matter how far
From St. Luke's we may go
We're honoured, and happy
When she knocks on our door.

Merry, was Maud; in Alberta land—
Where Schinook winds toss the tumbleweed
And the coyotes call is the Prairie Song.
Then up she grew, sturdy and strong
And over the border hurried along.

To Chicago, St. Luke's, a nurse to be
Where training is best, in the Middle West.
Soon her leadership with Nursing Arts brought fame
And unseen lights gave her second sight
To solve the problems of the night.

We remember her best with Miss L. Dilge
Two Generals, dressed in white
Drilling and chilling their girls in blue
For the honor they must win
The privilege of wearing a St. Luke's pin.

We were quickly alerted when she came on the floor
But we never knew she loved us till our training days were o'er.
Now we're happy to say, she is with us still.
A wish for a "wealth of health" from from nurses far and near
And we're proud—she belongs to us and we to her.

Nance MacDonald McKay
Class of '25

For the convenience of nurses who plan to attend the 65th Anniversary Celebration and would like to have a room near the hospital may we suggest they write for accommodations to one of the following hotels:

830 S. Michigan Avenue Hotel,
830 S. Michigan Avenue, Chicago

Stevens Hotel,
720 S. Michigan Avenue, Chicago

Harrison Hotel,
65 East Harrison, Chicago

Congress Hotel,
520 S. Michigan Avenue, Chicago

List of Alumnae Members Who Attended Homecoming February 27th

In addition to St. Luke's Medical Staff, Interns and Residents.

Dr. Tom Dorrance
Dr. Gerald Dean
Dr. Truman Smith
Dr. Albert Rogers
Dr. Oscar Burton (1898)
Dr. Joseph Ricketts
Dr. S. W. Barnett
Dr. F. A. Schurmeier
Dr. C. E. Baumle
Dr. M. Popp
Dr. E. B. Lamb
Dr. F. Davenport
Dr. E. Bayrd
Dr. W. R. Whitley
Dr. Harold Steinberg
Dr. W. Haesley
Dr. C. G. Schuyler
Dr. A. T. Bliesmer
Dr. Carl Shipley
Dr. R. DeBord
Dr. Elmer Swanson
Dr. Theo. Estrem
Dr. B. Brown
Dr. George Barnett
Dr. Frank Van Kirk, Sr. (1901)
Dr. J. Henken
Dr. J. Vyn
Dr. P. H. Heller
Dr. P. Ashley
Dr. J. Lepke
Dr. Russell Jensen
Dr. H. C. Putman
Dr. J. Wilson Gray
Dr. Fred Havens
Dr. M. O. Arnold
Dr. Rowland Ekstrand
Dr. C. S. Hagerty
Dr. E. F. Webb
Dr. H. W. Rottschafer
Dr. E. E. Glashagel
Dr. John Bennett
Dr. Alfred Klein
Dr. James Skiles
Dr. Frank Murphy
Dr. Everett Joslyn
Dr. Bille Hennan
Dr. James W. Riley
Dr. J. W. Tobin
Dr. C. J. O'Neill
Dr. P. R. Griffith
Dr. Robert W. Glenn
Dr. Edward S. Petersen
Dr. H. R. Varney
Dr. O. E. Wandke
Dr. Robert Kispert
Dr. Ellsworth Wilson
Dr. A. H. Barr
Dr. David Fey
Dr. Don Burroughs

Corrections for 1950 Year Book

We regret sincerely that the following nurses were not listed as members of the Alumnae in the 1950 Year Book.

Mrs. Mable Larsen Schuttler—1926
Mrs. Fay Dunbar Higgins—1926
Miss Geneva Feamon—1927
Miss Alyce Oleson Bowman—1931
Mrs. Bonnie Baker Brown—1949
Miss Geraldine Coy—1922

The following nurses are deceased:

Mrs. Annie Nourse Frankenthal—1890
Mrs. Helen McQuat Norwood—1895
Mrs. Mary Robinson Boak—1906
Miss Erie Black—1909
Mrs. Hattie Wiggins Corrick—1907
Mrs. Adele Blum Heineman—1906
Miss Margaret Schwarz—1913
Miss Edna Murray—1915
Miss Frances Brown—1914
Miss Elizabeth Ulmer—1913
Mrs. Ivyl Kearby Burden—1913

Thank You Notes

Graduates prior to 1900, who were Alumnae Members in 1949, have been given a Life Membership in the Alumnae Assoc. Following are letters which have been received from them:

"It is a great joy to me to receive your kind note, and the very beautiful little card, making me a life member of my beloved St. Luke's Alumnae Association. I joined the very early membership—being No. 6, I think, in 1896 or 1898. It has grown to be a wonderful order. I am proud to belong to it, though I have not enjoyed many of the meetings, but am always eager to read all the news when the magazine and the lovely year book reaches me from time to time. I hope it may be possible to attend the reunion this June, but it is too far off yet to make any plans. Thanking you also for the very kind words regarding the older nurses, I am, Yours sincerely, Julia Dawson, R.N. (1895)."

"The action of the Association as expressed in your letter of February 8th is deeply appreciated by me as I'm sure it is by all the members similarly honored and benefited. With earnest and best wishes for the continued success of the Alumnae, I am, Sincerely yours, Frances B. Bickett (Class 1893)."

"It is difficult for me to find words to express my surprise at receiving your letter and finding enclosed a life-membership card. It is wonderful for the Alumnae Association to make this decision. I am deeply appreciative but feel I have not earned it. It is a pleasure to be in touch with St. Luke's nurses again. I enjoy looking at the 1950 Year Book. With appreciation and thanks for the Life Memship and with very best wishes for the success of the Alumnae Association. Sincerely yours, Olive Pendill (1897)."

"It is needless to say I am delighted at receiving the Life Membership card. I admire it and prize it very much. The Year Book received and I see I am the only member of that small group still living but I see in it the names of many old friends. I shall treasure it and the handsome membership card exceedingly. Thanking you very much for forwarding them both and also for your very kind letter of good wishes. Sincerely, Emma Dawson Self (1892)."

"I received the note from you and the card of Life Membership in the Alumnae. The latter is really a work of art. I appreciate the courtesy of the Alumnae in conferring the honorary membership. I also received the year book. It shows so much work. I find as I look it through that I have several bits of information that you evidentally did not get. Elizabeth Ulmer, class of 1913 is dead. I think you can confirm this through the First Wisconsin Trust Co. of Milwaukee. If my memory does not fail me, I heard this indirectly through their Trust Department. My father's and her father's estates were managed by that Trust Company. The other bits can be trusted to people to change their addresses later. I had a card from Mr. and Mrs. Hobart Harden—"Ann & Hobe" I couldn't place them and was about to write the Alumnae when the year book came and there it was, Ana Dickey '14. I had never heard from her before. Two years ago I had a lovely copy of "Kim" from Mrs. Mary Cordell Current '17. I had to look her up in the previous year book. I left St. Luke's in 1915. I had had her as a student but had never heard from her before and tho' I wrote as cordially as possible I have never heard again. I am very glad to hear from any of my old students or any St. Luke's graduate—tho' I am no longer a good correspondent. Christmas brought me letters from all over the USA and Mrs. Margaret Burleson Robson '07 in England, May Draper '95 and Emily Mussen '97 in Canada. Helen Badenoch Orr '05 (her daughter married my grand-nephew John Cooper and she spent Christmas with them in Virginia), Anita Eddy Hoffman '14 — whose daughter Katherine is with them in California. Their younger daughter is a student at Johns Hopkins. This is enough I think, so with every good wish. Sincerely, Addy Eldredge (1899)."

"It was with great pleasure that I read your letter notifying me that I am now a Life Member of the Alumnae Association of St. Luke's School of Nursing. I am very proud to belong to it but regret the long distance keeps me from attending the various activities in and around commencement time. I am very happily situated here in this beautiful home in a lovely setting overlooking the Hudson River. Wishing you many happy years of active life. Yours sincerely, Marie Taylor (Class 1895)."

"Please forgive my seeming negligence in not replying to the lovely message the Alumnae Association sent me. I am thankful that I have the privilege of being a life member of an Association with such a worthy cause. I will always be glad to do whatever I can to promote its welfare. Am glad you appreciate our efforts in the beginning of the Association. We surely tried. With best wishes for our Association. Sincerely, Lillian Rein (1895)."

Engagements

Mr. and Mrs. James W. Vickery announce the engagement of Elizabeth Vickery (Vice President of Alumnae Association) to Dr. William S. Freeman. They plan to be married May 6, 1950.

Weddings

Mr. and Mrs. Coleman Hewitt announce the marriage of Annalee (48A) to Mr. Dean Jordan on December 17, 1949.

Mr. and Mrs. Lloyd MacPhail announce the marriage of Eunice Torry (48B) to Mr. Thomas Blaine Pitts on the 22nd of October 1949.

Mr. and Mrs. Carl Raymond Heacock (49) announce the marriage of Joyce Lea to Mr. Lee R. Carlson November 24, 1949.

Mr. and Mrs. Rudolph Zack announce the marriage of Jeroma (48A) to Mr. George Zahour, Jr. October 29, 1949.

Mr. and Mrs. R. E. DeLong announce the marriage of Laura Belle (49) to Mr. Robert F. Brown on November 26, 1949.

Mrs. Charles Oliver announces the marriage of Frances Katherine (48B) to Dr. Peter Noppe on September 23, 1949.

Mr. and Mrs. Paul Williams announce the marriage of Betty Jo (48) to Dr. Adrain Sherman Mayer on February 12, 1950.

Mr. and Mrs. George A. Rembleske announce the marriage of Leone (48) to Mr. Richard A. Williams, February 11th, 1950.

The Reverend and Mrs. John S. Swenk announce the marriage of Grace Brannon to Fred Kvitek, Saturday, February 4th, 1950.

New Arrivals

Alice Berryhill Wallace (1929) Baby girl — February — Highgrove, California.

Virginia Fallon McKeough—(39) Baby girl—February 12, 1950.

Wanda Watson Wallenberg—(41B) Baby girl, January 24, 1950.

Edna Dunway Lohn—(42) Baby girl—January 14, 1950.

Lois Peterson Tasch—(42B) Baby boy—November 30, 1949.

Paula Goering Read—(43) Baby girl—December 2, 1949.

Jean Disoway Guy—(45B) Baby girl—Peggy Lynn—Peratta Hospital, Oakland, California — November 2, 1949.

June Piper Schamp—(46A) Baby boy — Thomas Allen — February 9, 1950.

Grace Leimetz Valentine—Baby boy —Thomas Henry—February 21, 1950.

Josephine Wilhelm Van De Werven—(48B) Baby girl—December 12, 1949.

Barbara Wilson Schloofs (49A) Baby Boy—Christopher Eric—February 4, 1949.

Lillian Fedderson Banard (48B) Baby boy—February 21, 1950.

Mr. and Mrs. H. M. Kemple Jr. (Twylla Mae Knake—45A) announce the arrival of Harold Meyer Kemple III—December 8, 1949 at Sherman Hospital, Elgin, Illinois.

To All St. Luke's Graduate Nurses

If you have in your possession or know of any articles that can be donated to the Historical Souvenir Committee, please forward to:

Miss Harriet Fulmer
Historical Souvenir Committee

This Happened!

1890: Annie Nourse Frankenthal passed away January 13, 1950 at Chicago, Illinois.

1894: Helen Balcom—Santa Barbara has received her Life Membership card.

1895: Julia Dawson — Wishes the Alumnae Association Seasonal Greetings — is anticipating moving to the West to live.

1898: Ellen Stewart and sister are spending the winter months in Florida.

1899: Lynette Leininger Vandervort expresses appreciation on receiving a Life Membership card.

1903: Mable McClenahan writes a thank you note upon receiving her Life Membership card.

1905: Helen McNab returned home in January after a two months trip to California and Texas.

1906: Mary Robinson Boak passed away in Chicago January 7, 1950.

1908: Florence Yellowlees Rider is going to California via Canadian Rockies and will spend six weeks on the West coast.

Sixty Fifth Anniversary

ST. LUKE'S HOSPITAL SCHOOL OF NURSING
ST. LUKE'S ALUMNAE ASSOCIATION

John B. Murphy Memorial Auditorium

Friday evening, May 26, 1950, at 8:00 P.M.

Program

PRESIDING: Mrs. Floyd Millis, President
St. Luke's Hospital School of Nursing
Alumnae Association

CHORUS SINGING: School of Nursing Chorus
Directed by Mr. Harry S. Walsh

GREETINGS: George Karl Fenn, M.D.
Associate Professor of Medicine, Northwestern University Medical School, Attending Physician and Director of Electrocardiograph Laboratory, St. Luke's Hospital

EDUCATION FOR NURSING: Nellie X. Hawkinson, A.M.
Chairman, Nursing Education
Division of Social Sciences
University of Chicago

Historical Tableaux

Sixty Fifth Anniversary

ST. LUKE'S HOSPITAL SCHOOL OF NURSING
ST. LUKE'S ALUMNAE ASSOCIATION

Schweppe House

Saturday morning, May 27, 1950, at 10:00

Program

St. Luke's School Today: Director, School of Nursing, and Faculty Members Demonstration of Some of the Important Current Nursing Procedures

Tour of the Morton Clinic

Coffee and doughnuts will be served in Schweppe House at 9:30 A.M.

The Alumnae members and graduates will be guests of the Woman's Board at 1:30 P.M. buffet luncheon

This Happened!

1909: Erie Black passed away at her home in Toronto, Canada, March, 1949.

1913: Ethel Eagen Hart states that Elizabeth Ulmer (1913) Austin, Minnesota passed away about two years ago. She also states that Marion Murdock White was the first nurse in the X-Ray Department at St. Luke's.

1914: Frances Brown passed away in Peoria September 1949 after a long illness.

1917: Florence Blodgett McCelland expresses appreciation for the Life Membership card, also would like to have more of the graduates join the Association. Don't We All!!

1918: Nellie Gailey Campbell sends a thank you note for the Life Membership card.

1919: Nell V. Beeky informs the Association of a change in her address—3449 - 81st Street, Jackson Heights, New York. She is also a Life member.

1922: Ruth Moe Meldgard states Marie Draheim Bloemer spent a short time in Chicago and had lunch with several classmates at the Lake Shore Drive Hotel.

1923: Rose-ellen Churchhill Michael states she has resigned from the San Antonio Community Hospital and is home on a turkey ranch, however hopes to be night supervisor in a new hospital in Apple Valley. Margaret Mathis (1921) visited the ranch.

1924: Helen Benjamin writes of her experiences in her A.B.M. Hospital in Nellore, India.

1925: Lelia Simmons Bennett vacationed in Arizona and Mexico in January.

1926: Anna Stark returns to Los Angeles and is now on the staff of the Cedars of Lebanon Hospital.

1929: Alice J. Bell is a Life Member sends her best wishes to the Alumnae Association.

Mabel Lambacher Wilson has recently visited in Chicago from Oswego.

1930: Mildred Belder has a Life Membership card, states she thinks it is an excellent idea.

1931: Catherine Stough Johnson writes she is at the Veteran's Hospital in Los Angeles, California.

1932: Emma Yoxall Grubbs is working at Western Reserve University in the maternity clinic, enjoys it and sends her best to the Alumnae Assocation.

Janet Neill Slater informs us of a new arrival Marion Alice, June 9, 1949.

1934: Mary Bell McGrew sends her fee from Florida vacationing, wishes prosperous year for the Alumnae Association.

Marie Fenner has been appointed Director of Nursing Service at the Iowa State University.

Hattie Schmalz is working with the Indian Service as a Public Health Nurse in Gettysberg, South Dakota. She is a Life Member.

1935: Elsie Havens Blue Seward, Alaska has a shop of children's apparel.

1939: Lois Gannon is working at the Naval Hospital in Long Beach, California—tells of excellent salary and working conditions.

1940: Captain Marie Edson has been at Percy Jones Hospital for four years, is in charge of Central Supply.

1941: Betty Bowman Catallo visited St. Lukes on the way from Alaska to Freeport, Louisiana. She has three children.

Eleanor Holmes Hiuzenga writes from Long Beach, California visited with Katharine Hoffman—1942 at Seaside Hospital. Fourteen months old Ellen keeps her busy, but not like Main 15 I bet.

Joyce Pishotta is in charge of the maternity floor of Stanford University Hospital, visited St. Lukes in December, 1949.

Wilma Wells Fogarty of Bogato, Columbia, South America sends word of a new arrival Patricia Anne, born 1949—May 5.

1942: Elizabeth Verr is working in the surgical department of Iowa University School of Nursing, recently visited St. Lukes, was on Main 11 visiting with Miss Vandesteeg.

Anna Gentry is on duty in a sugar plantation hospital, Ewa - Oahu, Honolulu.

Margaret Tocque completed the course for a B. S. degree in Public Health at the University of Buffalo in February.

1943: Helen Koutsogianis Seiden is instructor of Pharmacology in Bellvue Hospital School of Nursing, New York.

Frances Beto McKinley is O. R. Supervisor at the General Hospital at Nachey, Mississippi. Sends greetings to classmates and Alumnae members.

Dellabelle Herbert is at the Kaiser Steel Plant at Wilmington, California.

1944: Marie Merrill Hubbard who had experience in the Pacific theater with the Army Nurses Corps; received a degree in Advanced Nursing Education from the University of Virginia.

1945: Mrs. Margaret Herring Peiber delivered a baby boy January 4, 1950 at St. Lukes Hospital.

Rita Hermann is in the surgical department of Queen's Hospital—Honolulu.

Ann Henning Prather is working in Surgery at Woman's Hospital in Detroit. Her husband Dr. Perry Prather has a residency at Woman's Hospital.

1947: Marie Oling is in the obstetrical department of Gorgas Hospital in the Panama Canal Zone.

Elizabeth Prest recently became head nurse on C floor at St. Luke's.

Contributors to Welfare Fund (As of March 22, 1950)

N. Allen
L. Anderson
E. Appel
D. Armstrong
R. Ashton
O. E. Aten
J. Bearfield
M. L. Beckman
M. Belder
E. Bench
E. Berkholtz
A. Benson
B. Bigelow
E. Blue
M. Boyington
E. M. Browne
H. Brisbane
E. Bull
H. Bull
A. Carlson
I. Carlson
M. Madden
E. Mahan
E. Mason
L. Mattson
B. J. Mayer
R. Meldgard
S. Mesec
Z. Messner
R. Millis
C. Mitchell
E. Morkill
E. Mosbell
M. Moss
M. Munro
D. Murphy
E. Mussen
A. Myers
F. McCabe
R. McCarthy
M. McConnell
M. L. McGrew
F. Clinch
M. Collins
G. Cook
R. Dace
A. Danielson
B. DeCock
M. Dewhurst
L. Dilge
N. Doerr
M. Drager
M. Draper
B. Duffill
P. Dunham
D. Elghammer
A. Enderton
M. Evans
M. Everett
H. Finola
F. Follin
H. Froehlke
H. Fulmer
J. Gabel
N. Gaulke
F. Geddo
J. Gilbert
H. Golightly
H. Gooch
M. Gooch
F. Gough
W. Gray
H. Griffith
K. Gruber
E. Gustafson
M. Haar
A. Hawkinson
A. Hayward
M. Hind
G. Hunt
C. Jacobi
N. Johnson
P. Jones
L. Jordan
D. Kernchen
F. Kisco
S. Konecko
P. Kullmer
D. Ladmer
J. Lambert
M. Lange
M. K. Lee
L. Lenz
M. Lewis
A. Link
M. Lowden
D. McMillan
H. McNab
L. Narva
P. Newell
E. Peck
D. Pendleton
M. Proper
D. Rae
H. Redelsheimer
M. Reinhardt
A. Reiss
F. Rider
E. Richardson
O. Rose
J. Rosi
T. Rossiter
R. Russell
A. Sanderson
I. Schemel
D. Schneider
B. Schwirtz
M. Scofield
G. Scott
R. Scott
K. Seymour
M. Shannon
M. Shaw
A. Short
A. Skorupa
M. Smith
M. Smithy
F. Spuller
E. Stewart
E. G. Stewart
I. Stolp
C. Swift
R. Tempero
G Thayer
M. Thompson
G. Tobey
E. Travers
B. Versteeg
L. Vetren
E. Vickery
F. Vollmer
E. Walsh
J. Wells
M. Wilson
G. Winship
P. Wittmack
L. Wolff
E. Wood
L. Youngberg

H. McNab in memory of P. Bateman

R. Gasteyer in memory of A. Ambridge

P. Jones in memory of A. Beisel F. Scott, E. Ulmer and R. Topliff

M. Gooch in memory of J. Lawrie, H. Lawrence and A. Heineman M. Boak, N. Gates, K. Osmotherly,

News of the class of '43 from a round robin letter received from Irma Rilling Cavanagh

Pat Andrews Van Evera . . . did public health nursing during and following the war 'til 1947 . . . she and Carl have a new home and a fine baby boy, Richard Kepler, 18 months old . . . Carl is busy with school, work, and home . . . Pat—miracles of miracles—has a new sewing machine and uses it!

Ruth Cole McCormick . . . working at St. Luke's on Main 14 (still the best floor in the hospital) and likes it . . . says they are plenty busy, too.

Phyllis Dixon Mueller . . . Hilbert and Phyl have a son, Richard Dixon 2½ years old . . . her husband completes dermatology residency in January . . . no definite plans yet for the future.

Helen Gunther Kober . . . served in the U. S. Army (ETO) in the same unit with Bette Schrei . . . spent a year and nine months at Sheboygan Memorial Hospital as OB supervisor and later superintendent of nurses . . . now has two children named Catherine Ann, 19 months and Mary Elizabeth, 4 months.

Suzanne Hodges Wherry . . . married Dr. John Wherry, former St. Luke's interne . . . went to Panama Canal Zone for about two and a half years . . . now back in U. S. where husband has a fellowship at Cleveland Clinic . . . John Richardson 3½ years, Linda Sue 2½ years, hound dog named Gizmo, tom cat named Snafu, all keep her busy.

Frances Holmes Eubanks . . . working now in surgery, Mercy Hospital, Sacramento . . . address at Mather Air Force Base, California indicates she must be an Army wife . . . likes California but misses St. Luke's and invites anyone to come and see her if they are out this-a-way.

Virginia Jonas Stark . . . a "Texan" now sends greeting from San Antonio . . . has a little daughter named Cecilia Lynn age 23 months . . . works occasionally at relief nursing in an obstetrician's office.

Roberta List Patton . . . married in August, 1948 to Lawrence Patton . . . served in Army Nurse Corps until June 1946 . . . did industrial nursing in Streator, Illinois until marriage . . . husband now attending law school at the University of Illinois and Bobby is doing polio nursing at Isolation Hospital in Urbana . . . no children yet.

Eveyln McHatton Dibble . . . traced by way of the "Grapevine" . . . has a little girl 2 years and a boy 10 months . . . husband Howard was a resident at Hines for a couple of years so we have heard . . . rumor has it they have gone south someplace now.

Virginia Mayer Beranek . . . lives on UCLA campus where her husband is studying . . . has two children, Mary Jo 1½ and Billy 3½ . . . Billy just recovered from a T and A this past May . . . went to Chicago for a visit this summer.

Ruthann Osborne . . . working now at Menlo Medical Center in Palo Alto, California, drop in and see her if you are out there.

Betty Peters Pick . . . Mother of Peter 5, Karl 3, Jimmy 19 months, and Ellen 5 months . . . living temporarily in Rochester, Minnesota while husband Jim finishes a four year fellowship at Mayo Clinic . . . plans on going to Evanston where Jim will practice urology.

Betty Powers Calhoun . . . lives in Tracy, California after a number of years in L. A.—has two sons, David 4 and Jeffery 8 months . . . says she is no longer her thin little self—could stand losing 15 lbs.

Irma Rilling Cavanagh . . . during war worked at Hospital of The Good Samaritan, Los Angeles, went to Boston in '46 worked at Boston Lying-In while her husband got his degree at M.I.T. in Cambridge . . . has a 1½ year old son, Michael David . . . her husband does market research for an L.A. firm.

Barb Adams . . . visited L. A. Rae, and Skip for about six months the early part of '49 . . . returned to Mexico in June and did private duty . . . entertained Rae, her husband and children on their vacation to Mexico City in September . . . doing some work now in a Children's Hospital there . . . hopes to go to Chicago in the spring of '50 . . . was in England during the summer of '47.

Jean Schwingle Hansen . . . another Californian . . . mother of Richard Wayne II, 2½ and Rickey Lynne 1½ years.

Elizabeth Schrei . . . supervising a nursing home in Highland Park, Ill.

Rae Thiele Benz . . . served in Army (Pacific) . . . married Dr. Cas Benz, radiologist in '46 . . . lived in New York and Pennsylvania then migrated to South California . . . has Christopher 3, Barbara Rae 2, and Baby Benz III is expected in February . . . the Benz's own their own home in Van Nuys, California and Rae's mother and "Gram" live close by now.

Helen Stetson Smith . . . received B. S. in nursng and certificate in Public Health Nursing at the U. of Colorado in March '49 after having served in the Army overseas . . . married Luther Smith from Dayton, Ohio, March 25, 1949 working now Kay County Health Dep't., Ponca City, Oklahoma.

Marjorie Towns Johnson . . . owns home in Milwaukee . . . kept busy with Carol Lynne 4 years and Neil Arthur 1½ years . . . is a real homemaker . . . has a garden and cans its produce like an expert.

Peggy Waldo Fisher . . . has a daughter, Nancy Ann 9 months . . . Chuck finished residency after 2 years overseas in the Army . . . now has a promising future in Chicago in medicine . . . will do research for two years and get his PhD in physiology along with being an associate with Dr. Marquardt of Wesley . . . Peg said Barb Siever Tudor returned from Germany with her husband and their son . . . now living in New Jersey. Peg is vacationing in Texas now.

Muriel Wasserburger Johnson . . . married in January 1949 . . . her husband Dr. R. O. Johnson is an interne at Philadelphia General . . . working as scrub nurse in neuro-surgery in Jefferson Hospital, Philadelphia . . . expect to settle in Wisconsin after June, 1950 and looking forward to April, 1950 and their first baby.

Virginia Mollenhaupt Tegel . . . married Ensign Paul Tegel in Pensacola, Fla. in August, 1949 . . . has two children, Mary 21 mos. and Paul, Jr. 6 mos. Paul works for Curtis Candy—Sales and Advertising Dept. . . . hope to settle down and own home in small Wisconsin town. Thanks for the pictures, Hoppie — enjoyed them — wish they could have been included here.

Clara Young Adams . . . Served in Navy Aug. '44 'til March '46 . . . has a little boy, Robert E. 2½ . . . divorced and working now at Hines in the paraplegia ward . . . likes her work very much.

POSTSCRIPTS:

If anyone knows the whereabouts of the following, I will be glad to send them a copy of this bulletin . . . Evelyn McHatton Dibble, Marian Flinn, Charlotte File, Paula Goering, Harriet Kaveckis, Marie Terpening, Eveyln Rives, Charlotte Kloppelt, Ruth Meir, Ruth Fairweather, Amalie Cooper, Mary Pauley, and Edythe Watson.

If anyone knows the whereabouts of Mary Pauley's Round Robin started about three years ago get it in the mail again!

My apologies to the girls who are married and whose names I didn't know. Thanks for Peg Fisher for her contribution.

Let's keep in touch some way—if not as a big group, perhaps a little reunion with those in your own section of the country. It was a lot of fun doing this and I hope that you will enjoy reading about all the girls as much as I did in making the "reunion" up.

A Tribute to Mrs. Lester E. Frankenthal

Mrs. Lester E. Frankenthal (Annie E. Nourse 1890) was born in Canada and came to St. Lukes Hospital School of Nursing as many other young Canadian women had done before her. A friend recalls her as looking "like a flower" because of her beauty of person and personality. She was quiet and dignified yet full of humor.

Soon after her graduation in 1890 she was called to Michael Reese Hospital to take charge of the Nursing services. Here she was instrumental in establishing the School of Nursing of Michael Reese Hospital in 1890, which has maintained the high standards set up by Mrs. Frankenthal and whose graduates have made valuable contributions to the nursing profession. This in itself speaks volumes for the administrative ability of Mrs. Frankenthal.

Her marriage to Dr. Frankenthal who was a well known surgeon on the staff of St. Lukes Hospital and Michael Reese Hospital did not lessen her interest in nursing activities but gave her more time to devote to the young and expanding nursing profession. Mrs. Frankenthal had two sons —one who lost his life in World War II and one who is now a well known obstetrician in Chicago.

Mrs. Frankenthal took a prominent part in all professional meetings where plans for nursing were being formulated. When the first meeting was called to discuss the proposed organization of the State Nurses Association she was among those who urged immediate action on the important matter. Because of her insistence plans were instituted which resulted in the establishment of the State Nurses organization.

As a member of the Board of the Visiting Nurses Association her nursing background enabled her to give wise counsel to the other members of the Board. She served as Chairman of the St. Lukes Alumnae Association Endowed Rooms Committee and carried on a successful campaign in raising $30,000 for this project, $5,000 of which was contributed by Dr. and Mrs. Frankenthal.

All of those who were fortunate enough to know Mrs. Frankenthal will carry the memory of a person of high character and one whose pioneer spirit will always be a lasting inspiration.

HARRIET FULMER (1895)

Attention Class of 1947B

On May 27th, there will be a three year reunion gathering at the Alumnae Banquet. There will also be a bit of a celebration after the Banquet!!! place not yet determined.

Send your $3.00 or contact Miss Betty Prest, 1500 Indiana Avenue, Chicago 5, Illinois, if you are interested. You know you will have fun visiting with your classmates, "How Well We Know".

* * *

Elizabeth Walling — 47B has recently returned to Chicago from her home in Washington. Was employed by Dr. W. S. Sheperd in Camas, Washington. She is now doing Special Duty nursing and is staying with Dr. and Mrs. Clarence Webb (Maxie Muellar)—47B—tis nice to see you around again "Liz"!

Esther Sanchez will become Mrs. Andalecio P. Gutierrez, Saturday, May 13th at the Third Presbyterian Church at Ashland and Ogden.

Virginia Jonus Stark, 43A writes from San Antonio, Texas contributing to the Welfare fund, wishes she could be here for the 65th Anniversary, also states that her daughter Cecilia will have a sister or brother in October next.

Mr. and Mrs. Robert Stafford (Annabelle Ford—46) announce the arrival of a baby daughter February 5, 1950 at Rensselaer, Indiana.

Jean Armstrong Nicholas—44—delivered a baby boy March 8, 1950 at St. Luke's Hospital weighing 6 lbs. 12½ ozs.

Help! Help!

St. Luke's Alumnae members! Let us hear from you so any news can be passed along through the Journal to your classmates and friends. With your help the Journal can be just what you want it to be. When writing would you kindly include your maiden name and the year of your graduation, it is a difficult task to trace some of you. Even though the year book is complete, your cooperation would be greatly appreciated.

EDITOR

From the Chicago Daily News—Monday April 17, 1950.

Dr. and Mrs. Howard Rau Christofersen (Ruth Gregerson—47B) both staff members at St. Luke's Hospital, have been appointed Medical Missionaries in McCord Zulu Hospital, Durban, South Africa. Dr. Christofersen has been assistant surgical resident at St. Luke's and Mrs. Christofersen has been on the nursing staff. They will probably sail for their five year posts at Durban in midsummer. They were appointed by the American Board of Foreign Missions, Boston.

Who May Know the Whereabouts of these PERSONS

1925 Wahlban—Edith
(Mrs. Jack Wiley)
1926 Stark—Anne
1914 Porter—B. Edna
1926 Godshall—Miriam
1924 Colwell—Cecil
(Mrs. Frank Rupp)
1932 Brooks—Mary
(Mrs. Karl Schwager)
1934 Burcar—Katherine
1926 Carlin—Alma
(Mrs. Paul Bollinger)
1938 Harrington—Audrey
1930 Littlejohn—Mabel
1937 Mahoney—Margaret
(Mrs. Margaret Spofford)
1912 Morrison—Nettie
(Mrs. Pearce)
1933 Ross—Dorothy
1932 Schalla—Edith
(Mrs. Paul Hutchinson)
1923 Scypes—Alyce
(Mrs. C. A. Phillips)
1925 Thielbar—Leone
(Mrs. Paul Maxwell)
1934 Wettstein—Adelyn
1933 Bridger—Dorothy
(Mrs. L. R. Scudder)
McDowell—Mrs. C. E.
McCormack—Mrs.
Wilkinson—Dorothy
Davis—Kathryn Elizabeth
(Mrs. Murphy)

Ruth Chase Maley (38) and three children have joined husband-father in Kodiak, Alaska. He is in the Navy, they remain in Alaska for at least sixteen months.

SIXTY-FIFTH ANNIVERSARY CELEBRATION CHAIRMEN AND COMMITTEE MEMBERS

GENERAL CHAIRMAN
Mrs. James Gough

ALUMNAE ASSOCIATION CHAIRMAN
Mrs. Rosellyn K. Millis

INFORMATION AND PUBLICATION
Miss Eve Morkill, Chairman
Miss Stella Konecko, Co-Chairman
Miss Edith Stewart
Miss Harriet Fulmer
Miss Stasy Mesec
Miss Dorothy Armstrong
Mrs. James Febrow
Mrs. Randolph Vetren
Miss Catherine Yeomans

ARRANGEMENTS
Miss Virginia Traas, Chairman
Miss Ida Gindele, Co-Chairman
Mrs. Rita Ashton
Miss Nancy Allen
Miss May Collins
Mrs. Gertrude Hunt
Miss Kathryn Gruber
Miss Pearl Wittmack
Mrs. Margaret Bell
Miss Madge Boyington

CO-CHAIRMAN
Mrs. Ruth Meldgard

CO-CHAIRMAN
Miss Elizabeth Vickery

INVITATIONS
Miss Marie Steinke, Chairman
Mrs. Edna Travers, Co-Chairman
Miss Rosemary Scott
Miss Edith Gustafson
Miss Helen McNab
Mrs. Michael J. Schneider

HOSTESSES
Mrs. Claude Lambert, Chairman
Mrs. Harold Versteeg, Co-Chairman
Mrs. Fred Ball
Miss Maud Gooch
Mrs. D. B. Knowles
Mrs. Lloyd Markell
Mrs. A. W. Smith
Mrs. Howard Carroll
Mrs. Sanford Franzblau
Mrs. Guy Pontius

PROGRAM
Miss Madeleine McConnell, Chairman
Mrs. Ann L. Laird
Miss Emily Cardew
Miss Josephine Gilbert
Miss Mabel Binner
Mrs. James Gough
Mrs. Floyd Millis
Mrs. Walter Theobald
Mrs. Rene Yerke
Miss Irene Stolp
Mrs. Grace Mateo

STANDING COMMITTEES
1950
CHAIRMEN AND COMMITTEE MEMBERS

REVISIONS

Elizabeth Vickery, *Chairman*
Mary Everett
Dorothy Armstrong
Nancy Allen

MEMBERSHIP

Georgianna Kelly, *Chairman*
Maude Gooch
Marion Ledyard

PROGRAM

Alice Sanderson, *Chairman*
Mrs. Leone Vetren
Mrs. Rita Ashton
Rosemary Scott

PRIVATE DUTY

Mrs. Roma Singer, *Chairman*
Mrs. Dorothy Pendleton
Edith Gustafson

INDUSTRIAL

Mrs. Leone Vetren, *Chairman*
Erminia Gwodz
Eve Morkill

FINANCE

Marie Steinke, *Chairman*
Nora Gaulke
Mrs. Edna Travers
Mrs. Shirley Thompson

RELIEF

Maude Gooch, *Chairman*

NOMINATING

Stella Konecko, *Chairman*
Mrs. Virginia Calecca
Mrs. Ahlene Solomon

PUBLIC HEALTH

Hettie Gooch, *Chairman*
Mrs. Hilda Schulze
Harriet Fulmer

PRESS & PUBLICATION

Edith Stewart, *Chairman*
Mrs. Helen Rutherford
Elizabeth Prest
Nora Gaulke

SPECIAL COMMITTEES

SCHOLARSHIP & LOAN

Allison Myers, *Chairman*
Josephine Gilbert
Mrs. Ruth McCarthy
Mrs. Roma Singer
Mrs. Emma Richardson

AMERICAN JOURNAL OF NURSING

Nora Gaulke, *Chairman*

HISTORICAL SOUVENIR

Harriet Fulmer, *Chairman*
Mrs. Horace Hunt
May Collins
Madeleine McConnell
Nell V. Beeby
Henrietta Froehlke
Mrs. Hilda Schulze

THE PRESIDENT IS EX-OFFICIO A MEMBER OF ALL COMMITTEES EXCEPT THE NOMINATING COMMITTEE

ADDRESSOGRAPH

Nora Gaulke, Chairman
Marie Steinke
Edith Stewart

RECEPTION

Stella Konecko, *Chairman*
Hettie Gooch
Naomi Frevert

MEMBERSHIP DRIVE

Rosemary Scott, *Chairman*
Alice Sanderson
Mrs. Edna Travers

WELFARE FUND

Maude Gooch, *Chairman*

HISTORY OF NURSING PUBLICITY

Virginia Meyers, *Chairman*
Dorie Rae

HISTORY OF NURSING

Emma Werber, Chairman
May Collins
Helen McNab

THIS IS TO CERTIFY THAT

HOLDS A

Life Membership

IN THE

ALUMNAE ASSOCIATION ST. LUKE'S
HOSPITAL SCHOOL OF NURSING
CHICAGO, ILLINOIS

TREASURER

Entered as Second Class Matter at
the Post Office at Chicago, Illinois

of St. Luke's Hospital School
of Nursing
Chicago, Illinois

The Alumnae

JUNE, 1950

Alumnae Association, St. Luke's Hospital School of Nursing
Officers and Members of Board of Directors
1950

President 415 S. W. 3rd St., Galva, Ill.	Mrs. Rosellyn K. Millis Galva 113	1950
First Vice-President 1246 W. Pratt, Chicago	Mrs. Elizabeth V. Freeman BRiargate 4-4800	1951
Second Vice-President 1500 S. Indiana Avenue, Chicago 5	Miss Marie Steinke HArrison 7-5040	1950
Treasurer 812 E. 49th Street, Chicago 15	Mrs. Edna Travers OAkland 4-5631	1950
Recording Secretary 1500 So. Indiana Avenue, Chicago 5	Miss Susan C. Yoemans HArrison 7-5040	1951
Corresponding Secretary 1142 So. Michigan Avenue, Chicago 5	Miss Stacey Mesec HArrison 7-8209	1950
Membership Committee Chairman 1500 S. Indiana Ave., Chicago 5	Mrs. Georgianna K. Adduci HArrison 7-5040	1951
Relief Committee Chairman 1518 So. Michigan Avenue, Chicago 5	Miss Maud Gooch WEbster 9-3945	1950
Program Committee Chairman 1520 So. Michigan Avenue, Chicago 5	Miss Alice Sanderson WEbster 9-2047	1950
Nominating Committee Chairman 1500 S. Indiana Avenue, Chicago 5	Miss Stella Konecko HArrison 7-5040	1950
Private Duty Committee Chairman 5212 So. Cornell Avenue, Chicago 15	Mrs. Roma Singer BUtterfield 8-3330	1951
Public Health Committee Chairman 1518 S. Michigan Avenue, Chicago 5	Miss Hettie Gooch WEbster 9-3945	1950
Industrial Committee Chairman 7142 East End Ave., Chicago 49	Mrs. Leone Vetren DOrchester 3-5759	1950
Press and Publication Committee Chairman 444 St. James Place, Chicago 14	Miss Edith Stewart DIversey 8-1100	1951

MEMBERS AT LARGE

Miss Eve Morkill 21 E. Bellevue Place, Chicago 11	DElaware 7-5519	1951
Mrs. Lucille Narva 1100 No. La Salle Street, Chicago 10	MIchigan 2-5320	1950
Miss Josephine Gilbert 1500 S. Indiana Avenue, Chicago 5	HArrison 7-5040	1950

Alumnae Pledge

An Assurance of Loyalty

With understanding of and the belief in the aims and purposes of the Alumnae Association of St. Luke's Hospital School of Nursing, I do solemnly affirm, that I will endeavor, by my daily life and service, to honor always the profession of which I am a member.

THE ALUMNAE

Official Organ of
The Alumnae Ass'n of Saint Luke's Hospital School of Nursing
Chicago, Illinois

Volume 48 June, 1950 No. 3

An Open Letter

To all who assisted in the planning of the 65th Anniversary Celebration, the Alumnae Association is sincerely grateful. It would be difficult to find words to express our deep appreciation for the time and effort you have given so that we could have this wonderful reunion in honor of the founding of our great school of nursing.

The success of a celebration such as this depends largely upon selecting the right person for the right job. We feel that we were most fortunate in securing, as general chairman, Fay Morgan Gough. Under her capable and energetic leadership an affair such as this was marked for success.

Mrs. Rosellyn K. Millis
President

Entered as second class matter 1500 Indiana, Chicago 5, Illinois, at the post office at Chicago, Illinois, under the Act of March 3, 1879. Issued five times a year in February, April, June, October and December at Subscription Price 50 cents a year, or included in the annual dues to members.

Know Your Alumnae Endowment Fund

The Alumnae Association contributed $100 to the Endowment Fund St. Luke's Hospital School of Nursing. The presentation was made at the homecoming tea. This fund was started in 1948 by the Class of 1923, then celebrating their 25th Anniversary and the 1948 graduating class.

A new standard to hold pictures of the graduating classes has been given to the School of Nursing by the Alumnae Association.

October Alumnae Meeting

The next meeting of the Alumnae Association will be held Tuesday evening, October 3, 1950 at Schweppe House. An interesting program, "Photography as a Hobby" will be presented by Miss Ida Gindele. The business meeting will start promptly at 7 p. m.

Have you made your contribution to the Welfare Fund? Send your dollar to Mrs. Edna Travers, 812 East 49th St., Chicago 15, Ill.

1950 Election

The Nominating Committee will soon be preparing the 1950 Ballot. If you are interested in having your name presented for any of the following offices please contact Stella Konecko, 1500 S. Indiana Ave., Chicago 5. President, 2nd Vice President, Treasurer, Corresponding Secretary, Relief Chairman, Program Chairman, History of Nursing Committee Chairman, one member at large, Scholarship and Loan Chairman, Historical Souvenir Chairman and Nominating Committee Chairman.

Reinstatement

Only a few months remain in which to be reinstated in the Alumnae Association without paying the usual $3.00 reinstatement fee. If you know a classmate who is not a member, why not contact her and urge her to join. Send all applications for membership to Miss Georgianna Kelly, 1500 S. Indiana Ave., Chicago 5.

Changes of Address

All changes of address should be mailed to Miss Rosemary Scott, 5455 Blackstone Avenue, Chicago 15, Ill.

May 13, 1950

My dear Mrs. Millis:

Thank you so very much for the check for $50.00 to cover the Harriet Fulmer award for 1950. The hospital receipt number 3338 is enclosed. We are always grateful for the many many nice things the Alumnae Association does for the school.

Sincerely yours,

Madeleine McConnell
Director, School of Nursing
and Nursing Service

Thank You

We have received many letters of praise relative to the 65th Anniversary Celebration. Time does not permit us to answer each one individually, but we do want you to know that we sincerely appreciate your thoughtfulness. Again—thank you.

Miss Eve Morkill, chairman of Publicity for the 65th Anniversary Celebration deserves much of the credit for the grand publicity given the School of Nursing, St. Luke's Hospital and the Alumnae Association in the Chicago papers during May.

Complete Revision of By-Laws

At the June meeting of the Alumnae Association the proposed by-laws were voted upon and approved. Each member received a copy of these proposed revisions so keep them as they are now your revised copy of our present By-Laws.

Class of 1925 Makes Contribution

The Alumnae Association is extremely grateful to the class of 1925 for their generous gift of one hundred and twenty-five dollars to the Welfare Fund. The presentation was made by Mrs. Fannie Kisco, representing the 1925 class, at the homecoming tea.

Commencement Week

By Miss Stacy Mesec, R.N.

The week of May 21st through May 27th, 1950, was indeed an exciting and eventful week for all of us here and around St. Luke's. Many St. Luke's Alumnae from near and far were present at all of the events that will long be remembered. Although everything here at St. Luke's has settled down to a normal pace again, we frequently hear reminiscent murmurs among our St. Luke's Staff.

On Sunday, May 21st, the graduating students were served breakfast by the senior members of the faculty in Schweppe House. This was followed by the Baccalaureate Service in Grace Church with Rev. Wm. Turton Travis officiating.

COMMENCEMENT EXERCISES highlighted the week for the Class of 1950. This lovely service was held at St. James Episcopal Church at 8:00 p. m. on May 25, 1950. The fifty-two graduating members were a lovely and impressive sight to behold as they were ushered down the aisle by the student Guard of Honor.

Miss Madeleine McConnell, Director of Nursing, presented the class to Mr. A. Watson Armour, President of the St. Luke's Hospital Board of Trustees, who then conferred the diplomas. Our own Rev. William Turton Travis, wearing the impressively beautiful St. Luke's stole, then presented the badges to each new graduate, who, at the moment, had become a proud new member of the great and wonderful profession of nursing.

The commencement address was given by Dr. K. Richard Johnson, B.S., M.S., Ph. D., President of the National College of Education, Evanston, Illinois. His address was inspiring and directed to each and every nurse in the congregation. His principle point centered around the theme that we, as a professional group, must be prepared to go out into the universe as an educated, intelligent group of women, ready to care for humanity in a sympathetic, understanding manner.

The focal point of the Commencement program, was the presentation of awards to outstanding students in the Class of 1950 by Miss McConnell. The Harriet Fulmer Award to the nurse with the highest scholastic standing and the Medical Staff Award to one of the two most outstanding nurses in Medical and Surgical Nursing were given to Miss Grace Schlener. The Mrs. Charles H. Morse Award to the most outstanding nurse in practice and theory to Miss Elva Dalenberg; the Martha A. Hughitt McCullough Memorial Award to the most outstanding nurse in bedside nursing to Patricia Elliott; The A. Watson Armour Award to one of the two most outstanding nurses in Medical and Surgical Nursing to Gretchen Brown; The Womens' Board of St. Luke's Hospital Award to the most outstanding nurse in operating-room nursing to Norma Gehlbach; The Mrs. John W. Gary Award to the most outstanding nurse in obstetrical nursing to Miss Jane Rosford. The Woman's Board of St. Luke's Hospital Award to the most outstanding nurse in Pediatric Nursing to Ruth Braner; The Charles H. Schweppe Memorial Award to the most outstanding nurse in Psychiatric Nursing to Jean MacIsaac; and the Margaret McFadon Willing Memorial Award for outstanding citizenship to Betty Hoffine.

Following the Recessional, the new graduates and members of their families and friends gathered in Schweppe Memorial Building to join in a lovely, gay reception.

From 3 p. m. to 5 p. m. on Friday, May 26th, the annual Alumnae Homecoming Tea was held throughout Schweppe House. It was a most gratifying sight to behold Alumnae members from many years back greeting and reminiscing with classmates, friends and the 1950 graduates, who were happily welcomed into the arms of our beloved Alumnae Association. A capacity crowd was entertained. Many members came to see the great number of additions and improvements made in and around St. Lukes in the past few years.

From the first moment of registration, right on through the afternoon tea and social hour, the Homecoming of our Alumnae proved to be successful far beyond the anticipation of those who had planned and worked for this eventful day.

The SIXTY-FIFTH ANNIVERSARY PROGRAM of the founding of the St. Luke's Hospital School of Nursing was held at 8 p. m. on Fri-

day, May 26th in the John B. Murphy Memorial Auditorium, given by the Nursing Council and the Alumnae Association. Addresses of Welcome were given by Miss Madeleine McConnell, Director of Nursing, and Mrs. Floyd Millis, President of the Alumnae Association, and the invocation was given by Rev. William Turton Travis.

Miss Nellie X. Hawkinson, Chairman of Nursing Education at the University of Chicago's Division of Social Services, gave an inspiring address titled "Education for Nursing".

"St. Luke's—Past, Present and Future" was discussed by Dr. George K. Fenn, Associate Professor of Medicine at Northwestern University, Medical School, and Attending Physician and Director of Electrocardiography at St. Luke's Hospital.

Music was furnished by the School of Nursing Chorus under the direction of Mr. Harry S. Walsh. The program was closed with historical scenes in which St. Luke's uniforms were modeled in a pageant entitled "A Century of Nursing".

Saturday morning's program began at 9:30 a. m. with coffee and doughnuts served in Schweppe House to all Alumnae Association members and staff who had gathered for the last day's program. Following refreshments, Miss McConnell and other faculty members discussed St. Luke's present nursing procedures and our school's affiliation with the University of Illinois.

The morning program also included demonstrations of current nursing procedures as well as tour of the Hospital and the new Morton Clinic.

Following a full and interesting morning the Alumnae Association members and the 1950 graduates were guests of the Woman's Board at a lovely luncheon served in the St. Luke's dining room.

The Anniversary Celebration was concluded with the ALUMNAE ASSOCIATION ANNUAL SPRING BANQUET, Saturday evening in the La Salle Hotel. After a lavish dinner, climaxed by an appropriate dessert of ice cream cake topped with a sixty-fifth birthday decoration, Mrs. Floyd Millis greeted all the guests and welcomed the new graduates into the Alumnae Association and wished everyone a most prosperous and happy year.

Mrs. Mary Louise Davenport Carroll, class of 1915, gave the official Address of Welcome. The classes of 1900, 1925, and 1950 were guests of honor and had a very excellent representation. Miss May Collins, class of 1899, thanked the Alumnae Association for a wonderful week of festivities and reminisced about nursing in her student days. She discussed many amusing, but none-the-less true experiences of her early nursing days. Mrs. Fern Nicholson, class of 1925, reminisced about her 25 years in nursing in a very interesting manner.

We all were brought to the full realization that nursing has made tremendous progress over the years.

Miss Rose Ann Nevers, class of 1950-A, and Miss Maxine Troyer, class of 1950-B, spoke as representatives of the graduating members.

A pleasant and unexpected, but very interesting surprise was a sentimental greeting from Mrs. Margit Ringenhjelm, class of 1925, who came all the way from Goteborg, Sweden, to help her classmates celebrate their 25th anniversary as well as to come back to see her beloved school once again during their celebration year.

The evening was closed with the Roll Call by the Alumnae Association recording secretary. Miss Susan Yoemans.

As I close this resume of a week of gay, yet serious events in review, I am sure that each and every Alumna present must have had that wonderful feeling of pride in being a very vital part of a satisfying, noble profession and a progressive school of nursing, which we all love so dearly.

In Memoriam

The Alumnae Association extends deepest sympathy to Leila Bostwick in the death of her mother at Janesville, Wisconsin and to Mrs. T. G. Link (Cecilia Napicinski (1929) whose father died June 19, 1950.

We have received notice of the passing of Christina McLenna, class of 1895 in Toronto, Canada.

It is with deep regret that we report the deaths of two of our St. Luke's doctors, Dr. Harold E. Jones and Dr. C.F.G. Brown. The Alumnae Association extends sincerest sympathy to their relatives.

Alumnae Banquet

May 27, 1950

Illinois Room, La Salle Hotel

Welcoming Address to Classes 1900, 1925 and 1950

of

St. Lukes Nursing Alumnae Association

By

MARY L. DAVENPORT CARROLL

Members of the Honored Classes and Fellow Alumnae

It is my duty and extreme pleasure to welcome you all and to extend a particular greeting to our honored classes, 1900, 1925 and 1950. Nothing could be more appropriate or interesting this evening than to have a representative of the Class of 1900 give an account of St. Luke's and the problems of nursing a half century ago and contrast this with a report from one of our most recent graduates. Since this is not on our program, I can't resist the opportunity to draw some comparisons between nursing at the turn of the century and today. Even though nursing and medicine have been most closely allied during the past fifty years let me state, in justification to our profession, that nursing is not an offshoot of medicine, even though a contrary opinion seems to be widely held. Nursing as a career originated in the Christian Church. Science brought nursing and medicine together and made each dependent, in varying degrees, upon the other. In 1900 medicine might be considered an intuitive science and the art of nursing was chiefly that of nursing the sick patient, not nursing the illness, usually under the direction of the individual physician. The training of nurses was accomplished chiefly by preceptorship with emphasis on discipline, technique and bed side instruction. Today medicine is more technical and expanded along many specialized fields. Most physicians associated with hospitals where there are training schools are specialists who are rigidly tied to the laboratory. These changes have altered both nursing education and nursing practice. The student nurse of today is given more intensive courses in the basic sciences and she is made aware of the opportunities in a vast field which is now generally recognized as an essential part of social service.

In 1900, there was one nurse for each 1116 persons in this country; in 1945 there was one nurse for every 316 persons and it is estimated that in 1960 there will be a need for one nurse for each 209 persons.

And what of the future? Health services will continue to expand and nursing service will be expected to adapt to many changes. This problem is being given wide publicity and it is generally revealed that the present system of nursing education is incompetent to produce the amount of nursing care required by these expanding health services. This problem is extensively covered in the report made by the Russell Sage Foundation under the direction of Dr. Esther L. Brown. In Dr. Brown's book, "Nursing for the Future" the American Journal of Nursing in September, 1948, says: "No thoughtful nurse will willingly risk the embarrassment of being uninformed about this study when questioned by non-nurses."

It can not be denied that impersonalization of nursing has had some unwholesome influence on our profession but more has been gained than lost. Who, for example, would wish the return of 20 hour duty when the great responsibility of illness was placed upon the individual nurse in those "good old days"? Twenty hours with a case of typhoid, lobar pneumonia or a post operative patient when sponging, packs, shock enemas, hyperdermoclysis, patience and prayer were the most effective of our feeble armamentorium. Can the graduate of this era vizualize nursing before the advent of the oxygen tent, intravenous nourishment and fluids, antibiotics, insulin and liver extract and even the nifty automatic gadget to sterilize the omni-present bed pan?

There are certain qualities which are supposed to be present in those who are attracted to the field of nursing. They were looked for in those seeking a nursing education fifty years ago as they are today. These qualities, as pointed out by a directress of a nursing school in a well known hospital, are: ability to learn; proper conduct; sense of honor; a sensitivity to people's feelings; a respect for the rights of other people; and a respect for authority. None of us were student nurses very long before we became acutely aware of these assets as we possessed them—or, our shortcomings. Equally important are the things which we learned as we advanced through our training, they were: To meet people of all classes, ages, and types; to be punctual; to exercise good judgment; the ability to take orders and to follow instruction; to observe and be accurate. These qualities were as well recognized in the nurse of 1900 as they are today. The experiences I have had as a student nurse, in private duty, as a supervisor, and with the armed forces in France are among my cherished possessions. You young graduates of the Class of 1950 are entering a career which has endless possibilities for service and a life filled with deep satisfaction.

Class Members Present at Alumnae Banquet, 1950

1894—1	1928—5
1896—1	1929—13
1899—1	1930—6
1907—1	1931—3
1908—1	1932—10
1913—3	1933—3
1914—1	1934—11
1915—6	1935—1
1917—2	1937—9
1918—1	1939—7
1919—1	1940—10
1920—11	1941—5
1921—11	1944—3
1922—7	1945—3
1923—2	1946—3
1924—5	1947—31
1925—18	1948—2
1926—4	1950—42
1927—2	

Classes Hold Reunions

Lena Jacobs (1915) reports a 35th Anniversary luncheon at Marshall Fields Narcissus room, Friday, May 25th. Those present were: Ida Swanson Petersen, Los Angeles, Calif., Georgia Winship, Princeton, Ill., Lydia Jordon, Rensselaer, Ind., Ruth Crawford Lankton, Genoa, Ill., Eleanor Conrad Hebard, Evanston, Ill., Mary Louise Carroll and Lena Jacobs of Chicago. Guests were Nettie Millar Schroeder and Margaret Carrithers Wolfehope of the 1916 Class. Many messages were read from members who sent their regrets. After the luncheon everyone went to the Alumnae tea at Schweppe House.

The Class of 1925 held a get together dinner at Jacques Restaurant then enjoyed the program at Murphy Hall. Eighteen members of the group celebrating their twenty-fifth anniversary were present at the banquet. Mrs. Gladys Agar Stark, Michigan City, Ind., Mrs. Margit Ahrenloff Ringenhjelm, Goteborg, Sweden, Miss Clara Bollinger, Galena, Ill., Mrs. Anita Frazer Swaggerty, Menasha, Wis., Miss Barbara Janata, Baltimore, Maryland, Mrs. Ruth Lindbloom Luken, Geneva, Ill., Mrs. Nance McDonald McKay, New Windsor, Maryland, Mrs. Marjorie McDougal DeBere, Wilmette, Ill. Miss Louise Menard, Park Ridge, Ill., Mrs. Fern Richardson Nicholson, Sheldon, Ill., Miss Eda Stensland, Eau Claire, Wis., Mrs Frances Sulzbach Follin, Riverside, Ill., Mrs. Hallie Walling King, South Bend, Ind., Mrs. Ruth Westedt Holmgren, DeKalb, Ill., Mrs. Dorothy Gould Chartres, Miss Marion Smith, Mrs. Clara Meckenstock Gossner and Mrs. Fannie Smith Kisco of Chicago. Each one had a wonderful time, many not having seen each other for 25 years and Mrs. Kisco states: "We were thrilled and delighted to see how good looking and healthy we all were."

Mrs. Florence Snyder (Florence Aubin) tells of a planned reunion for the Class of 1928 in Ruth Montgomery Luxem's beautiful huge backyard. Rain intervened so they picnicked inside. Those present were Mrs. Snyder and sons, John and Tom, Lucille Carpenter Coomes husband Roy and children Rodger and Judy, Marguerite Lunbeck, husband—Scott and daughter, Margaret Stoner Cappa, husband and daughters—Pat and Laurel, Ruth Montgomery Luxem — husband Bob and children Linda and Jimmie. A wonderful time was enjoyed. There are plans for another get together this summer. Anyone from the 1928 class interested, contact: Mrs. Florence Snyder, 7031 Chappel Avenue, Chicago 49.

From the Chicago Sun Times

Helen Ray Ferrill's book "The Indoor Bird Watchers Manual" was published in April.

This wonderful one dollar book introduces a new national past time: "One of the wittiest surprises of the season". It is illustrated by Anne Folsom, Helen's talented daughter.

Besides now being a full fledged author, Helen is manager and one of the editors of the Tenoer's Rocky Mountain Herald. More power to Helen, may she bring us another clever book and we shall be prouder than ever.

Helen Ray Ferrill graduated in 1921.

Submitted by

Miss Mildred E. Stahl.

Hi-Lights of Biennial Convention

by Maud Gooch, Alumnae delegate

The first time in fifty-four years the ANA voted to admit associate members.

Esther Lucile Brown, author of "Nursing For the Future" was elected to honorary membership in National League of Nursing Education.

American Airlines presented a gardenia to every nurse who registered.

National Organization of Public Health voted without discussion in favor of the two organization plan.

Following a report on the Florence Nightingale School of Nursing, France, by Miss Eleanor Thompson, a collection was taken $1,392.50. $10,000 is needed to complete the work of restoring the school which was completely gutted during World War II.

American Nurses Association after eleven years of intensive study and debate voted in favor of the two organization structure with reservations to protect the ANA as a corporate status and limit the scope of the joint board.

A.N.A. ended sixteen years of discussion by voting to keep headquarters in New York and instructed Board of Directors to consider buying or leasing property there for permanent headquarters. There was a discussion not to complete liquidation of the A.N.A. relief fund started in 1932 by selling and distributing the $19,992 to State Nurses Associations.

Negro nurses are now being admitted to A.N.A. through their own State Nurses Associations. There are still four state nurses associations and District of Columbia who do not admit them. These members are admitted individually to the A.N.A.

29.2% of membership in the A.N.A. are private duty.

39.8% of membership are institutional.

It was voted to make a study of Nursing Functions, the cost of which would be $1.00 per year for every A.N.A. member over a period of 5 years. The State Associations will be told their quota and it will be up to them to raise the fund in any way they wish, cost is to be approximately $185,000.

The president, Miss McIvers, stated the convention's resolution stands—requesting the American Medical Association to work with the A.N.A. for the inclusion of adequate service in voluntary non profit prepayment health plans.

Miss Corbin, General Director of New York Maternity Center Association, praised the renewed practice of allowing mother and new born baby to be together as a step towards providing emotional security for the parent and child. She went further—advocating under certain circumstances, permitting the expectant father to be in the delivery room or corridor while his wife is having the baby. Hospitals which have adopted the practice of letting the husband remain with his wife in the tense period of labor and delivery have found it pays off in the "blossoming of security" in the parents.

Convention Attendance:

Total registration	5,817
General Duty	4,563
Delegates	1,475
Students	714
Exhibitors	540

Color Television at St. Luke's

By Georgiana Kelly, R.N.

The Chicago Medical Society celebrated its 100th Anniversary by presenting an exceptionally brilliant program at the annual Clinical Conference held at the Palmer House. The program included four days of noted speakers on timely subjects, panel discussions and color television directly from St. Luke's Hospital by courtesy of Smith, Kline and French Laboratories.

An exclusive showing of a surgical operation was done for the St. Luke's Alumni on Monday, February 27th at the Homecoming Luncheon, which included about 100 St. Luke's Doctors from all over the country.

On Tuesday, February 28th through Friday, March 3rd surgical operations were televised directly from St. Luke's Hospital to the Palmer House.

The operating room nurses are becoming quite adapted to television, having had a tremendous television show last October and a repeat with this one.

Let us give the operating room nurses credit for their excellent work, time and complete cooperation.

TO THE OPERATING NURSE

Rarely heard and seldom noticed yet without whose assistance the task of the most skillful surgeon would be immeasurably more difficult.—Edythe Louise Alexander, R.N.

Letter from M. Gooch at Convention

My dear:

We survived the convention, enjoying it all, every minute occupied. Monday Mary Morton Winslow and Edith Erickson came in a new Chev. and drove us all day. Went to see a 1908 grad., M. Dewhurst whom we hadn't seen for 42 years. Drove over to Menlo Clinic near Palo Alto to see R. Osbourne (1944) who works there. Saw a surgeon who is a son of a 1908 classmate (Hettie's). We saw Hoover's home and Stanford University and Chapel. Called on Betty Montas and family in San Mateo. As the girls work at Mills Hospital we had to go in and meet Director of Nurses and see the place. Then we took a skyline drive, before we got down we were in a dense fog.

Saturday, after the convention, we came over to Oakland for four days. We had ten nurses and three of their children here for supper. It was such fun and imagine 35 of us at the St. Luke's breakfast May 10th in San Francisco.

Sunday we drove 120 miles to G. Siepman Bradshaw's ranch at Ginnda so we saw bees. She and her 2 children are fine. Mrs. Neuschwanger Barnes came down to see us and brought her hubby and babe.

We leave tomorrow for Santa Barbara where we shall see 5 St. Luker's. Another is coming up from Los Angeles to drive us down there Friday.

In Vancouver we had Mary Hanna Ruddock with us 2 days. In Portland we had a grand time—trip to Bonneville Dam. Also saw Helen Jones '08 for two hours and talked to Ethel Cole. Even called an Interne of 1904 in Seattle. I have a beautiful cold now—Frisco fog has done it.

Love, Maud Gooch.

Ha! just found another letter from our convention reporter.

My dear:

Saw V. Cady Jackes in Vancouver. She was in bed with herniated disc . . . 35 at St. Luke's breakfast in Frisco. (P. Parker was only outsider). Mrs. Keys Monnick class 1895 there—86 years old. Still nurses —does work with Red Cross Center (she was a lawyer 7 years).

Mrs. Vandervoort class 1898 and Miss Webster class 1902 also there. These and six others came over from Oakland to a turkey dinner last Saturday. I walked three miles a day at convention—back and forth between sessions.

Babies ! !

Capt. and Mrs. Robert Glass (Geraldine Wilson '48) announce the birth of Robert David Glass at St. Louis Maternity Hospital, St. Louis, Missouri April 13, 1950. Weight 8 pounds three ounces — Clever announcement Gerry.

Mr. and Mrs. Richard Stokesberry (Evelyn Hahn '35) are the parents of a son, Michael Richard, April 14, 1950. Weight 9 pounds 4 ounces—7 A. M. at Pondcreek, Oklahoma.

Mr. and Mrs. Foster Turner (Evangeline Dolista '39) announce the birth of Tracy L. Turner III born Easter April 9, 1950 at 12:55 A. M. Weight 6 pounds 12¾ ounces.

Mr. and Mrs. Harry Brundage (June Putts '47) announce the birth of Mary Elizabeth born April 13, 1950 at 5:30 A.M. Weight 7 pounds 3¼ ounces.

Mr. and Mrs. Joseph Keith (Lois Thayer '49) announce the birth of Leslie Joan May 2, 1950.

Mr. and Mrs. George P. Wild (Laura Borop '43) are the proud parents of a baby girl born at St. Luke's May 25, 1950. Weight 6 pounds 8¼ ounces.

Dr. and Mrs. Richard N. Boylan (Aileen Berry '37) announce the birth of Howard Alexander Boylan April 17, 1950. Weight 8 pounds 5½ ounces at Riverside, California.

Mr. and Mrs. Lester Mermell (Rhoda Frid '30) announce the birth of their second child a girl, Linda, born March 14, 1950.

Mrs. W. P. Bracey (Catherine Lucas '42) is the mother of a daughter born February 26, 1950. She has been named Sandra Kay.

Mrs. Russel Daley (Dorothy Krause '39) is the mother of a baby girl born at St. Luke's on May 5, 1950. Weight 6 pounds 5½ ounces.

AN APOLOGY

The April issue of the Journal incorrectly announced a new arrival for Janet Neill Slater. In a letter to Miss Kelly she states she has been widowed for two years.

Best Wishes, Girls!

Miss Georgiana Nancy Kelly, 1935, became the bride of Mr. Anthony J. Adduci July 1, 1950. The former Miss Kelly is Supervisor of Surgery F.O.R. at St. Luke's.

Kathleen Mortell, 1948, became Mrs. John J. Stafford on Saturday, April 15, 1950.

Elizabeth Kean Ross (1949) and Mr. Robert James Plunkett were married April 15, 1950 at Rogers Park Congregational Church.

Martha D. Brannon (1950) became the bride of Mr. Fred C. Kvitch on February 4, 1950.

Eleanore Spietoff (1949) and Mr. Foltan Kato were married June 10, 1950. Mrs. Kato is assistant head nurse on Main 12.

Elise Herta Vetter (1950) and Mr. Richard Lee Kleffman were married June 19, 1950.

Mr. and Mrs. Samuel Jorgensen announce the marriage of their daughter Mildred Jane (1950) to Mr. Bruce R. Bourne June 10, 1950.

Harriet Esther Holtom (1948) became Mrs. R. W. Smith one June 24, 1950.

Mr. and Mrs. George Hoops announce the marriage of their daughter Virginia (1947) to Mr. Elliot Gordon Robbins on Saturday, May 13, 1950 at Elmhurst, Illinois.

Ginger Bernadine Rodgers and Mr. Ellsworth William McLaughlin were married April 8, 1950 at Yuma, Arizona. They are at home—2749 San Marina, Apt. 403, Los Angeles 6, Calif.

Miss Elizabeth Vickery (1945) became the bride of William Freeman Lt. (J.G.) U.S.N. on May 6, 1950. Lt. Freeman is stationed at Great Lakes, Ill.

Of interest to St. Luke's Alumnae members—Dr. Joseph Haas and Jean Sollitt (former head nurse on Main 17) were recently married.

Phyllis Easter (1949) and Mr. Harry Dale Arnold were married April 16, 1950.

Mr. and Mrs. Otto E. Nottelmann announce the marriage of his daughter, Margery Jane (1949) to Mr. Robert Jerome Schulz, Saturday, the seventeenth of June, Nineteen hundred and fifty at Chicago, Illinois.

This Happened!

1895—Marie Taylor writes from the Victoria Home in New York stating her doctor prohibited a trip to Chicago for the anniversary celebration. Sent her very best wishes for a successful reunion.
Julia Dawson sends her warmest regards and best wishes to all the Alumnae members. She writes—"I had such a wonderful visit in May and everyone was most kind to me and made me so welcome. The years come and go so fast but memory holds its own place in our hearts."

1896—Janie Taylor writes from Long Beach, California. Says she was in an auto accident and had spent most of a year in the hospital. Also states she must exercise daily as part of her recovery. She sends her best wishes to the Alumnae.

1897—Olive Pendill sends her best greetings to the Alumnae from Marquette, Michigan.

1899—Violet Nesbitt is gravely ill in New York City.

1906—Maud Gooch and Florence Yellowlees Rider '08 had a wonderful holiday in California during May and June. Saw many St. Luke's nurses living on the West coast.

Tara Falls Hallowell writes from Paris, Ontario, Canada — "I was thrilled to receive the Anniversary issue of "The Alumnae" and have read and reread it . . . the fact that I could re-instate myself as a life member, even at this late date and at such a moderate cost has indeed given me keen pleasure." She adds, every good wish for the success of the 100% membership drive.

1918—Lillian Sleightholm Schwarz address in 1950 Year Book should be corrected to 307 W. Magnolia St., Compton 4, Calif. She writes about the grand visit they all had with M. Gooch. Mrs. Schwarz left June 16th for a three weeks trip to Alaska.

1913—Correspondence from Jessie Ball Martin tells us she works some as a relief nurse at the oldest Los Angeles hospital—the French Hospital. Also she was over at Good Samaritan Hospital and saw a St. Luke's nurse. A woman M. D., a Dr. Lord, met her at the French Hospital and said "Oh, you are a St. Luke's Nurse from Chicago." She would like to know if anyone knows where her old room-mate, Helen Schrieber, is. Sends her best for a happy celebration and sorry she can not be here to participate.

Lillian Watts states she was sorry to have missed the anniversary celebration. Sends best wishes to all.

1919—Mrs. Anne Smeltzer sends a note of information concerning Mrs. Charles Morrison Pearce (1912). Tells us Mrs. Pearce is a widow and occasionally does duty in the Perry Sound Hospital, Canada. Thank you, Mrs. Smeltzer.

1920—We are grateful to Gertrude Boehner Hunt for writing her classmates and urging them to join the Alumnae. This class held a thirtieth reunion luncheon during the homecoming celebration.

1921—Margaret Mathis writes from California saying she has seen Miss M. Gooch, our convention reporter. Would like to have information concerning Eloise Vail Pitkin. Also sent best wishes for the Anniversary celebration.

1926—Mrs. Edna Travers took time out from her busy duties as Treasurer of the Alumnae in June and visited Marie Draeger, '15 in Rogers, Arkansas. After seeing that beautiful, picturesque country we believe Marie has the right idea for retirement. Marie has been busy exploring unknown caves.

1929—Miss Gladys Weber, director of the Rockland County Public Health Nursing Service, as President of District 17, New York State Nurses Association, accepted in the name of the district association a silver cup from Mrs. Mabel Detmold, president of the New York State Nurses' Association. The cup was given the local professional nurses' in recognition of their having achieved the greatest potential association membership in comparison with the other 16 districts in the state. The award was made during a recent meeting held in Rockland Light and Power Auditorium.

Alice Sanderson and Mary Everett '21 are enjoying their July vacation in Nova Scotia.

Wilda Trickett Gray sends greetings and best wishes—states she is doing industrial nursing for Northwestern Steel and Wire Co., in Sterling, Ill.

Rosemary Scott is employed as office nurse for Dr. William Baker.

Bonnie Eastburn Versteeg and her husband are enjoying life in their lovely new home near Michigan City, Ind.

1931—Emily Faucett is recuperating from a recent operation at the home of Clarabelle Hipp Reid '29 in Chestnut Hills, Mass.

Rosellyn Kelly Millis spent a day recently with Fran McGaan of Oneida, Illinois. Fran's mother fractured her thigh last December and Fran has been taking full charge of the household duties plus the care of her mother.

Eleanor Criger writes that she is well and working hard—however, she states: "I'm doing something I am so very much interested in, so please don't think the hard work is anything but a joy." Her line of duty takes her all over Northern California.

Ann Lucille Laird is working on her master's degree at the University of Chicago.

Madlaine Hensel Hopkins states that her little old place in the country keeps her busy and happy. She is living in Wheaton, Ill.

1932—Excuse the error in the April issue! It was Alice White Norbeck that had the new arrival, born June 10, 1949—a girl, her fourth child.

1932—Nelle Ivarson Graham of Greenwood, Ind., was a patient at St. Luke's in May.

1934—Nancy Allen and Helen Rutherford '30 attended the Biennial Convention in San Francisco in May.

1938—A clever announcement was recently received from Mr. and Mrs. John Rietz (Maurine Becker) of Carmi, Illinois. Maujo of Mar-Len and Jeff of Tulgey Wood proudly announce the arrival of 6 Bundles of Joy, June 11, 1950. In a way of explanation—Maujo, a boxer, is owned by Maurine and John.

Mr. and Mrs. J. L. Harmeling (Naomi Swem) report that their new upholstery and Slip Cover Shop in San Jose, California is going real well. Best of luck to you two in your new venture.

Marvel Barclay Hopkins visited her sister Mary Barclay Judd '45 in San Francisco. Mary has twin boys, Keith and Kenneth, a year old at Easter time.

1934—Bernice Lundberg Burnhart sends greetings to all especially Maud Gooch, Pearl Wittmack, Georgianna Kelly and Nancy Allen. Would like information on the whereabouts of Mrs. Zenovia Costello (Zenovia Krans).

1938—Ruth Chase Maley sends greetings from Kodiak, Alaska. Her husband is in the Navy. They have three children.

1940—Anna Lipinski Hutchison writes from Honolulu—says she has recently returned to the nursing profession, working in the out-patient clinic at Tripler General Hospital under the auspices of the Naval Relief Society, however she is a civilian. She resigned in 1942 from Queens Hospital as Supervisor to have Judith age 7, Jennifer almost 6 and Petrie 2½. She states that there are eight St. Luke's nurses near her and anticipate a reunion of their own in Honolulu.

1943—June Delich writes that she is studying Physical Medicine at Mayo Clinic on a Kenney Scholarship. She leaves in August to go to the E. Kenney Institute for another 1½ years of study. She sends her regards and best wishes to all her classmates.

Virginia Jonas Stark writes from San Antonio, Texas stating they have a two year old daughter Cecilia and are expecting a little brother (they hope) for her soon.

1946—An interesting letter has been received from Mildred Starks Dean of Memphis, Tenn. She says in an effort to stimulate receipt of information from the class of 1946A she will tell a few of her experiences since she graduated. Here they are . . . Two questions frequently asked are about her cap and the blue cross on the sleeve. She states: "Before coming to Memphis many pros and cons were given in regard to racial discrimination. I have been employed in the John Gaston Hospital, a charitable institution for white and colored, mostly the latter, as this is the only accredited Hospital for colored in Memphis—600 beds. On the whole the colored patients are cooperative and appreciative in comparison. There are several fine colored registered nurses." From October 1948 to June 1949 she worked in the Delivery room of Obstetrics — the hospital averages 1000 babies a month. Since last June she has been head nurse on a 60-bed post partum colored ward. The responsibilities were heavy but she received wonderful experience. She states: "I will always attribute my interest and knowledge received from a well-rounded background from St. Luke's Instructors. Her husband is a Junior in the Southern College of Optometry."

1948—Dorothy Perry writes from Dallas, Texas. Sends her best wishes to the graduating class and to the Alumnae.

Phyllis Rand Charlesworth sends her best wishes to the Alumnae. States she and her husband have just moved to Los Angeles, Calif.

Welcome—New Alumnae Members

The following nurses have recently become new or reinstated Alumnae members.

1898—Harriet Rolfe Dagg

1900—Margaret Lowden

1906—Tara Falls Hallowell

1907—Mary White Doubleday

1909—Edna Mason
Florence McCabe

1910—Rena Murray
Louise M. Liers

1911—Bertha Vining Olsen
Anna Manuel Benson

1912—Vivian Cadie Jackes

1913—Sarah Mabel Pearson
Mildred Morkill Theobald
Lily Poyseor Heard
Mary E. Reinhardt

1915—Ruth Crawford Lankton

1916—Doris Palmer Rock

1917—Lina Marland Lenz

1918—Lillian Sleightholm Schwarz
Fanny Cole Lindsey

1919—Margaret Strong Markel
Nell Clayton

1920—Alta Hicks Carlson
Phoebe Lovell Wilbur
Louise Roberts Schultz
Esther G. Boren
Luella Baily Burns
Sadie Hagen Miller

1921—Alice Farrar Brickley
E. Mildred Browne
Helen Shortall
Laura Bannister Merry

1923—Beatrice Woodward Lewis
Christine Griswold

1924—Beatrice Johnson Nelson
Edna Plambeck

1925—Alice Philipson Presber

1926—Geneva Bluemechen McDonald
Ann Musial Pawlisch
Mercedes Behrens Lind

1927—Gene Morehouse Cook
Fay Carson Brew
Marjorie Paige Johnson

1928—Louise L. Smith Sutphen
Norma Rock Strom
Marcelline Drill
Helen Hallock Colburn
Louise J. Smith

1929—Henrietta Field Baumle

1930—Ione Amos Irwin
Opal Rasmussen Jones
Gladys Zerbel

1931—Edith Snow
Dorothy Clark Gratz
Lela McCue Bolitho
Elsie Hoin
Helen Cook Faulkner
Winifred Schuler Anderson

1932—Esther Wurtz Adams
Clarabelle Brown Schoene

1933—Katherine Smith Warne
Agnes Madsen Petersen
Sarah Roberts Altice
Agretta Stevens Green

1934—Ella Berndt Jaffray
Carolyn Carman Bjornson
Eleanor Maguire

1935—Lucile Bosley Van Steenberg

1936—Lyndall Johnston Holubar

1937—Genevieve Borgman Beaton

1938—Kathryn Emmons Robbel
Janet Swenson Pederson

1939—Esther Heckart Hurd
Marilynn Buell Staley

1940—Ruth Uebler Schosser
Alice Miller Hutchins

1941—Dorothy Peterson Johnston

1943—Virginia Meyer Beranek
Louise Wigdahl Anderson

1944—Margaret Oates Corbett

1945—Fern Johnson Cain

1946—Marilyn Kasbaum Palmer
Mildred T. Dean

1947—Julia Bittner Cipriano
Evelyn Dayton Schatzka
Lois Hornsby

1949—Elizabeth Roosen Smith
Joan Lee Harlan
Joan Crabtree
Marian Gerken
Delores Sailor
Elaine Lindquist
Barbara Thorup
Beverly Zwick
Virginia Lee Myers

BLUE CROSS SERVICE GUILD

Treasurer's Report for the Year 1949

Bal. on hand March 1, 1949			$ 694.17
Receipts:			
Dues for 1949		$321.00	
Dues for 1950		120.00	
Donation (E. Travers)		5.00	1140.17
Disbursements:			
May 23—			
Trans. from ck. to savings acct.	$300.00		
June 17—			
Paula Read nurs. serv. to F. Rosenberg 7 a.m.-3 p.m.	40.00		
C. Farndell nurs. serv. to F. Rosenberg 3-11 p.m.	16.00		
Agnes Miller nurs. serv. to F. Rosenberg 11 p.m.-7 A.M.	20.00		$764.17
Cont. Ill. Nat. Bank (Savings Acct.)			
Bal. on hand March 1, 1949			$4,674.98
Trans. from ck. acct.		$300.00	
Int. on savings acct.		89.33	$5,064.31

Balance on hand March 1, 1949	$5,369.15
Balance on hand March 1, 1950	5,828.48
Gain	$ 459.33

Contributors to Welfare Fund

Badger, J.
Barnett, A.
Baumle, H.
Beeson, B.
Beisel, F.
Benedict, I.
Benton, H.
Bernardi, L.
Billings, G.
Blodgett, B.
Brown, R.
Budge, M.
Capps, D.
Carey, A.
Christionson, A.
Cooper, L.
Clayton, B.
Clayton, N.
Croll, F.
Dagg, H.
Edwards, I.
Eldredge, A.
Ellerbe, L.
Fralick, E.
Gehring, E.
Gile, E.
Goode, V.
Gruenhagen, E.
Hall, M.
Hallam, R.
Hart, E.
Hoffman, K.
Hughes, W.
Hulett, N.
Jacobs, L.
Jerome, V.
Joehnk, A.
Johnson, E.
Julian, C.
Karraker, N.
Keeler, L.
Kerr, E.
Kobrak, J.
Laemmer, E.
Lauterback, C.
Liers, L.
Lind, M.
Mahan, E.
Marinus, G.
Markell, M.
Marlin, R.
Mathews, M.
Mazzanovich, K.
Meeker, M.
Middleton, M.
Miller, H.
Moulton, M.
Mueller, E.
McConnell, A.
McClelland, F.
McLellan, B.
McMaster, N.
Osvald, D.
Palmer, M.
Pendill, O.
Peters, K.
Petersen, J.
Plambeck, E.
Robertson, A.
Robeson, M.
Rudolph, E.
Ryall, A.
Sargent, M.
Sargent, H.
Sliad, M.
Stahl, M.
Stark, M.
Taylor, J.
Weir, A.
Widmayer, M.
Winkler, J.
Young, H.
Zenk, M.

Adda Eldredge in memory of L. Whitcomb and L. Straith Miller.

Ethel E. Hart in memory of A. Beisel, E. Ulmer, R. Topliff and F. Scott.

May 6, 1950

Dear Mrs. Millis:

The members of the Women's Auxiliary of the Medical Board of St. Luke's Hospital extend congratulations to the Alumnae Association on the 65th Anniversary of the founding of the School of Nursing.

As a tribute to our nurses on this occasion we are enclosing a check for sixty-five dollars to be added to the Welfare Fund. We have had a leather bound Guest Book prepared for you as a permanent record of this anniversary.

We hope that this anniversary celebration will be a pleasant and a profitable one for all of you and that the future will bring continued progress in your organization.

Very sincerely yours,
Gertrude Ball
(Mrs. Fred E.)
President.

May 11, 1950

Dear Mrs. Ball:

The Alumnae Association, St. Luke's Hospital School of Nursing gratefully appreciates the thoughtfulness of the Women's Auxiliary of the Medical Board in contributing sixty-five dollars to our Welfare Fund. As you probably know this is a new fund and is to be used to help needy graduates of St. Luke's Hospital School of Nursing.

The leather bound guest book is truly beautiful and a work of art. It will have its place among the archives of the School of Nursing. The Women's Auxiliary certainly deserves a vote of thanks for their generosity in helping to make our 65th Anniversary of the School of Nursing a memorable one.

Best wishes to you and the members of the Auxiliary for continued success in the fine work you do.

Sincerely,
Mrs. Rosellyn K. Millis
President

May 31, 1950

Mrs. Floyd Millis,
6646 Stony Island Avenue,
Chicago, Illinois

Dear Mrs. Millis:

The Board of Trustees at its meeting on Tuesday, May 23rd, proposed that we intensify our efforts toward enlarging our list of friends and potential contributors to the activites of St. Luke's Hospital.

It was proposed that each Board member submit to me the names of at least twenty persons whose names could be checked against existing lists —these people in time to receive a communication soliciting their support.

I would like to suggest that you, as President of the Alumnae Association, St. Luke's School of Nursing, ask each of your members to send me such a list, thereby materially increasing potential givers.

Will you discuss this matter at your next meeting and while I suggest that as President of the Alumnae Association you direct such a communication, I will however as President of the Board of Trustees be very glad to have such a letter go out over my signature.

Thanking you for this and the many other fine contributions which you and the Alumnae Association have made to the Hospital, I am

Very truly yours,
A. Watson Armour
President, Board
of Trustees

President's Note: The above letter was read and discussed at the June Alumnae Meeting. It was decided to ask each member to submit such a list to Mr. Armour. We would appreciate the cooperation of the membership.

* * *

1948: Patricia Blatt is in the surgical department at Queen's Hospital, Honolulu.
Loretta DeMarrs has recently become head nurse on Main Eight Nursery at St. Luke's Hospital.

Notes

STANDING COMMITTEES
1950
CHAIRMEN AND COMMITTEE MEMBERS

REVISIONS

Elizabeth Freeman, *Chairman*
Mary Everett
Dorothy Armstrong
Nancy Allen

MEMBERSHIP

Georgianna Adduci, *Chairman*
Maud Gooch
Marion Ledyard

PROGRAM

Alice Sanderson, *Chairman*
Mrs. Leone Vetren
Mrs. Rita Ashton
Rosemary Scott

PRIVATE DUTY

Mrs. Roma Singer, *Chairman*
Mrs. Dorothy Pendleton
Edith Gustafson

INDUSTRIAL

Mrs. Leone Vetren, *Chairman*
Erminia Gwodz
Eve Morkill

FINANCE

Marie Steinke, *Chairman*
Nora Gaulke
Mrs. Edna Travers
Mrs. Shirley Thompson

RELIEF

Maud Gooch, *Chairman*
Marie Steinke
Mrs. Helen Rutherford

NOMINATING

Stella Konecko, *Chairman*
Mrs. Virginia Calecca
Mrs. Ahlene Solomon

PUBLIC HEALTH

Hettie Gooch, *Chairman*
Mrs. Hilda Schulze
Harriet Fulmer

PRESS & PUBLICATION

Edith Stewart, *Chairman*
Mrs. Helen Rutherford
Elizabeth Prest
Nora Gaulke

SPECIAL COMMITTEES

SCHOLARSHIP & LOAN

Allison Myers, *Chairman*
Josephine Gilbert
Mrs. Ruth McCarthy
Mrs. Roma Singer
Mrs. Emma Richardson

AMERICAN JOURNAL OF NURSING

Nora Gaulke, *Chairman*

HISTORICAL SOUVENIR

Harriet Fulmer, *Chairman*
Mrs. Horace Hunt
May Collins
Madeleine McConnell
Nell V. Beeby
Henrietta Froehlke
Mrs. Hilda Schulze

THE PRESIDENT IS EX-OFFICIO A MEMBER OF ALL COMMITTEES EXCEPT THE NOMINATING COMMITTEE

ADDRESSOGRAPH

Nora Gaulke, *Chairman*
Marie Steinke
Edith Stewart

RECEPTION

Stella Konecko, *Chairman*
Hettie Gooch
Naomi Frevert

MEMBERSHIP DRIVE

Rosemary Scott, *Chairman*
Alice Sanderson
Mrs. Edna Travers

WELFARE FUND

Maud Gooch, *Chairman*
Eve Morkill
Stella Konecko
Mrs. Lucille Narva

HISTORY OF NURSING PUBLICITY

Virginia Meyers, *Chairman*
Dorie Rae

HISTORY OF NURSING

Emma Werner, *Chairman*
May Collins
Helen McNab

of St. Luke's Hospital School
of Nursing
1500 S. Indiana Ave.
Chicago 5, Illinois

Entered as Second Class Matter at
the Post Office at Chicago, Illinois

The Alumnae

OCTOBER, 1950

Alumnae Association, St. Luke's Hospital School of Nursing
Officers and Members of Board of Directors
1950

President 415 S. W. 3rd St., Galva, Ill.	Mrs. Rosellyn K. Millis Galva 113	1950
First Vice-President 1246 W. Pratt, Chicago	Mrs. Elizabeth V. Freeman BRiargate 4-4800	1951
Second Vice-President 1500 S. Indiana Avenue, Chicago 5	Miss Marie Steinke HArrison 7-5040	1950
Treasurer 812 E. 49th Street, Chicago 15	Mrs. Edna Travers OAkland 4-5631	1950
Recording Secretary 1500 So. Indiana Avenue, Chicago 5	Miss Susan C. Yoemans HArrison 7-5040	1951
Corresponding Secretary 1142 So. Michigan Avenue, Chicago 5	Miss Stacey Mesec HArrison 7-8209	1950
Membership Committee Chairman 1500 S. Indiana Ave., Chicago 5	Mrs. Georgianna K. Adduci HArrison 7-5040	1951
Relief Committee Chairman 1518 So. Michigan Avenue, Chicago 5	Miss Maud Gooch WEbster 9-3945	1950
Program Committee Chairman 1520 So. Michigan Avenue, Chicago 5	Miss Alice Sanderson WEbster 9-2047	1950
Nominating Committee Chairman 1500 S. Indiana Avenue, Chicago 5	Miss Stella Konecko HArrison 7-5040	1950
Private Duty Committee Chairman 5212 So. Cornell Avenue, Chicago 15	Mrs. Roma Singer BUtterfield 8-3330	1951
Public Health Committee Chairman 1518 S. Michigan Avenue, Chicago 5	Miss Hettie Gooch WEbster 9-3945	1950
Industrial Committee Chairman 7142 East End Ave., Chicago 49	Mrs. Leone Vetren DOrchester 3-5759	1950
Press and Publication Committee Chairman 444 St. James Place, Chicago 14	Miss Edith Stewart DIversey 8-1100	1951

MEMBERS AT LARGE

Miss Eve Morkill 21 E. Bellevue Place, Chicago 11	DElaware 7-5519	1951
Mrs. Lucille Narva 1100 No. La Salle Street, Chicago 10	MIchigan 2-5320	1950
Miss Josephine Gilbert 1500 S. Indiana Avenue, Chicago 5	HArrison 7-5040	1950

Alumnae Pledge

An Assurance of Loyalty

With understanding of and the belief in the aims and purposes of the Alumnae Association of St. Luke's Hospital School of Nursing, I do solemnly affirm, that I will endeavor, by my daily life and service, to honor always the profession of which I am a member.

THE ALUMNAE

Official Organ of
The Alumnae Ass'n of Saint Luke's Hospital School of Nursing
Chicago, Illinois

Volume 48 October, 1950 No. 4

ENDOWED ROOM FUND

If and when, a nurse, who has been an occupant of one of our Endowed Rooms, wishes to give a gift in appreciation of services received, we wonder if, from now on, that the gift can be marked for WELFARE FUND. We state this, for the room committee, in the past has many times received gifts, with which it has bought articles for the Endowed Rooms.

Entered as second class matter 1500 Indiana, Chicago 5, Illinois, at the post office at Chicago, Illinois, under the Act of March 3, 1879. Issued five times a year in February, April, June, October and December at Subscription Price 50 cents a year, or included in the annual dues to members.

Sixty-Fifth Anniversary — An Open Letter

The Sixty-Fifth Anniversary committee wishes to thank their many friends for their notes of praise regarding the celebration.

It was most gratifying to us to see so many of our old classmates; and, the committee feels that your help and enthusiasm has helped greatly in making the reunion a success.

Fay Gough—Class of 1921

From the Class of 1919

Mrs. Gough and Committees,

You and your Committees did such a beautiful job that I just want you to know that we 1919-ers think it was the loveliest home-coming we ever attended. We all remarked about it many times. Your idea of the cards and daisy pin-on was super and saved so much embarrassment and mental strain trying to recall names. The service and flower arrangement, and food surpassed other years in our estimation. You have certainly earned the gratitude of the hundreds of nurses who attended.

It all represented an untold amount of ground work and preparation in order to have everything go so smoothly and although the Alumnae will likely be sending you a "Thank you" note I just want you and your Committees to know we appreciated it, individually.

Sincerely, Anne Smeltzer

Babette Strohmeier Jennings — Class 1912

October first Mrs. Jennings resigned her position after 21 years of service as Director of the Out Patient and Social Service Departments, Children's Memorial Hospital, Chicago, Ill. She has always been active in Nursing organizations. Has served on the Committee of Planning in Health & Child Welfare. Is a member of the Board of the Welfare Council of Chicago. Sat on Health Field Review Committee of The Chicago Community Fund. A member of the Chicago Welfare Council of Health & Child Welfare. The Alumnae Association wishes you much happiness in your retirement, after a JOB WELL DONE!

Alumnae Members

The League of Women Voters of Chicago is seeking members to assist in their program which has for its objective "to promote political responsibility through informed and active participation of citizens in government to the end 'that government of the people, by the people, and for the people shall not perish from the earth'." The League carries out this purpose through its Voters Service and local, state and national programs.

Any interested person should communicate with Mrs. Hoyt R. Ogram, President, 225 N. Michigan Avenue, Chicago.

New Librarian at Schweppe House

Mrs. Barbara Carver Donnelly, the new librarian of Schweppe House, has completed her course work in the Graduate Library School of the University of Chicago towards an A. M. degree. Her spare time this winter will be devoted to writing a research paper on the History of French Centers of Documentation. Mrs. Donnelly, who received her A. B. degree from Rosary College in River Forest, Illinois, has also studied at Barat College of the Sacred Heart in Lake Forest, Illinois, and at the University of New Mexico. Before her entry into the University of Chicago, Mrs. Donnelly was a cataloguer at the Joseph Schafner Library of Northwestern University. Her college minor was taken in the biological sciences, and her acquaintance with work in hospitals began during the last war when she did office work for a physician at Brune General Hospital in Santa Fe, New Mexico. She has just returned from a visit to New Mexico and Texas. Chief interests, beside libraries, are biological sciences, political science, and French. Any suggestions for the improvement of Schweppe Library, or the purchase of new books for the library, will be most gratefully received.

Will You Do This?

When sending news items for the Journal, please include the maiden name and year of graduation, as a time saver. It will be greatly appreciated.

And let us hear from more of you.

The Editor

From "*The Challenge*" Volume 5, No. 13, March 1950 (Published by The Tuberculosis Institute of Chicago and Cook County)

Harriet Fulmer Still Aids Community

"Newspapers report flood conditions forcing families from homes. What can I do to help?"

That telegram was received by public officials in Southeastern Illinois during the recent floods along with other offers of assistance. What drew particular attention to it was that it was signed by Harriet Fulmer, a founder of the Tuberculosis Institute and one of the oldest public health nurses in the midwest.

Helping out in flooded areas is nothing new for Harriet Fulmer. Since before the turn of the century she has been on hand to serve. She has nursed in epidemics and floods, at the Iroquois Theater Fire, the 1893 Columbian Exposition, the Cherry Hill mine disaster and in homes in the worst of Chicago's slums.

Today, at 74, she is still willing and ready to serve.

Harriet Fulmer was responsible in large measure for the formation of the Tuberculosis Institute, and her diligent work paved the way for passage of legislation to permit construction of the Municipal Tuberculosis Sanitarium. School nursing in Chicago was established through her pioneer work, and to her more than anyone else, credit must be given for the development of rural public health nursing service in Cook County.

Miss Fulmer was, and is, more than a nurse. Hers has been a contribution both to the profession of nursing and the profession of social work. She was years ahead of her time, and she worked unceasingly to convince others that the problems of tuberculosis prevention are bound up with the problems of better housing, better wages, better food and personal hygiene.

As early as 1902, in an address before the National Conference of Charities and Correction, she sounded the call for improved housing conditions and to the slums which breed tuberculosis.

She spoke of homes "where poverty and immorality and deficiency go hand in hand and filthy streets and garbage boxes wage victoriously over the trained nurse in the fight against disease."

"I can say to a patient, 'you must have sunlight and fresh air and good food,' and then she says to me, 'where can I get it?' You must give us better living quarters, the poor are crying all over the great city, and better housing is indeed an important part of the solution to the whole matter of stamping out tuberculosis. Soap and water will go far as a prevention of disease, under ordinary conditions,

but when the germs of years are on the walls and floors, it would be far better to destroy these living places and build new ones.

"Every landlord in Chicago who knowingly accepts rent from and allows family after family to occupy these dangerous quarters should be prosecuted."

Harriet Fulmer's career included two years as a staff nurse at Hull House, Jane Addams' famous settlement, and 13 years as superintendent of the Chicago Visiting Nurse Association. She later served 25 years as supervisor of the Cook County Public Health Department before her retirement in 1942 after more than 40 years of distinguished service to the cause of public health nursing.

Her "retirement" was in name only, however, and she still occupies her time lecturing to student nurses, advancing health standards and helping out wherever needed.

She maintains her membership in no less than a dozen nursing and philanthropic organizations, devoting her tremendous energy and vital interest to her favorite "causes."

Witty and persuasive, Harriet Fulmer could say things with a smile that no one else would dare. She was afraid of no one and would cajole, threaten and wheedle the city's top politicians and business leaders to get what she wanted for the sick and poor.

She is active in the league of Women Voters, and the Citizens Civil Service Association and frequently scolds members of her profession for not taking enough interest in civic matters.

In the early 1900's, tuberculosis cases were not, as yet, reported to the Chicago Health Department. The general clinics affiliated with medical colleges and hospitals had many tuberculosis patients registered at their dispensaries, but the T.B. problem was viewed largely as a medical one. Medicine was supplied these patients, but practically no control was exercised over them. A knowledge of home conditions was never acquired. The possibility of general infection of the exposed family was never taken into account.

As there was no provision made for the care of tuberculosis poor, the Visiting Nurse Association, under Miss Fulmer's direction, took care of them.

Dr. Theodore B. Sachs, in charge of the West Side Dispensary of the Jewish Aid Society, began making a separate record of his tuberculosis patients in 1904, the first officially recorded date of the beginning of special services to tuberculosis patients.

The V.N.A. board organized a separate tuberculosis committee in 1903. This committee functioned effectively for three years, but Dr. Sachs, Miss Fulmer and other leaders felt, more and more, that

a special agency should be formed to deal with a problem of such magnitude.

As a result, the Tuberculosis Institute was chartered in 1906 and began operating in 1907.

A forerunner of the present Municipal Tuberculosis Dispensaries was established May 15, 1907, at Olivet House and was maintained and manned by physicians of the Tuberculosis Institute. Later, seven dispensaries were established in the congested districts of the city.

Subsequently, Chicago residents, in a referendum vote, approved the building of a city sanitarium, and the Institute's dispensaries were turned over to the Municipal Tuberculosis Sanitarium.

Welfare Fund

Make your memorial gifts to this fund which has been established by the Alumnae, to give aid to St. Luke's nurses in need.

Our goal of $1.00 from every graduate has not been reached, but up to going to press there are $795 in the fund which is most gratifying.

Blue Cross Service Guild

Have all but 93 St. Luke's Graduates forgotten about the service this Guild provides for our members when ill? One must be a member to receive benefits. Dues are $5.00 per year and $1.00 for initial fee. Members are entitled to special nursing care up to $200.00, pays for all blood transfusions and oxygen.

Official Call

Illinois State Nurses' Association

Forty-Ninth Annual Convention

and the

Illinois State League of Nursing Education

Forty-Seventh Annual Convention

Hotel Sherman, Chicago

October 18-21, 1950

Convention Theme:

Integration of All Nursing for Better Health

Make Your Hotel Reservations Early

ANA OFFICERS FOR 1950

ANA Elections (from **The American Journal of Nursing**, July, 1950).

President: Mrs. Elizabeth K. Porter. Frances Payne Bolton School of Nursing, Western Reserve University, Cleveland.

First Vice-President: Janet Geister, Chicago, Illinois.

Second Vice-President: Mrs. Bethel J. McGrath, Powers Dry Goods Company, Minneapolis.

Secretary: Agnes Ohlson, Connecticut Board of Examiners for Nursing.

Treasurer: Lucy D. Germain, Harper Hospital, Detroit.

Board of Directors: (For four years) Pearl McIver. U.S. Public Health Service, Washington, D. C.; Sister M. Berenice Beck, Marquette University Department of Nursing Education; Mrs. Linnie Laird, American Red Cross, Portland, Ore.; Leona R. Adam, St. Vincent's Hospital School of Nursing, Indianapolis.

(For two years) Mrs. Elizabeth H. Hay, Hampton, N. H.; Mrs. Lillian Patterson, University of Washington School of Nursing, was appointed by the ANA Board to fill Mrs. Porter's unexpired term as board member. This position was left vacant when she became ANA president.

Committee on Nominations: Ruth Kahl, Utah; Louise Knepp, Missouri; M. Ruth Moubray, Maryland; Mrs. Avis B. Scholder, Nebraska.

Administrative Nurses Section:

Chairman: Dorothy E. Glynn, Washington; first vice-chairman, Betty Pederson, Iowa; second vice-chairman, Mrs. Mary D. Detyens, Florida; secretary, Mildred Struve, Washington.

Federal Government Section:

Chairman, Ruth Addams, Veterans Administration; first-vice-chairman, Lieutenant Helen Ely, Air Force Nurse Corps; second vice-chairman, Louise Waagen, U.S. Public Health Service; secretary, Kathlyn Krammes, Veterans Administration.

General Duty Nurses Section:

Chairman, Mrs. Mary Mesecher, Iowa; first vice-chairman, Mrs. Nance W. Gillespie, Oregon; second vice-chairman, Mrs. Mina Kenworthy, California; secretary, Beatrice Tassey, California.

Industrial Nurses Section:

Chairman, Mrs. Hazel Leedke, Wisconsin; first vice-chairman, Agnes E. M. Anderson, New Jersey; second vice-chairman, Mrs. Hazel F. Lau, California; secretary, Mrs. Helen M. George, Oklahoma.

Men Nurses Section:

Chairman, Charles Schneider, California; first vice-chairman, Albert Launt, New York; second vice-chairman, Cecil H. Jones, Michigan; secretary, George Garwood, Illinois.

Private Duty Section:

Chairman, Mirian Robider, Maryland; first vice-chairman, Mrs. Margaret G. Houghton, California; second vice-chairman, Mrs. Marie H. Geisler, Illinois; Secretary, Catherine Hockaday, Arkansas.

Babies . . .

Mr. and Mrs. Ray D. Hinton (Dorothy Colton, 47A) announce the birth of Karen Rae, November 4, 1949. Seven pounds.

Mr. and Mrs. Stan Kerner (Mary Jane Shadden, 47A) announce the birth of Linda Jean, September 23, 1949. Seven pounds.

Mr. and Mrs. George Hiscox announce the birth of Michael Dennis, 7 pounds, 7 ounces, October 24, 1949.

Dr. and Mrs. W. Robert Elghammer, (Dorothy Postlewaite, 45) announce the birth of James Robert, July 21st, 7 pounds, 15 ounces.

Mr. and Mrs. A. G. Snow (Dorothy Ackerman, 39) announce the birth of Lawrence Walker, June 29th at St. Luke's Hospital.

A baby boy was born to Mr. and Mrs. Allen M. Johnson (Leona Klick, 42A) on May 20, 1950.

To Dr. and Mrs. Howard R. Christoferson (Ruth Gregerson, 47B) a boy, David Ejnar, on July 2, 1950 at St. Luke's Hospital. Seven pounds, 6 ounces.

Mr. and Mrs. Rena Yerke (Margaret Monro, 46) announce the birth of a baby girl, August 17, 1950 at St. Luke's Hospital.

Mr. and Mrs. William Davidson (June Schaffenberg, 47B) announce the birth of a baby boy, September 15, 1950 at St Luke's Hospital. They also have a girl.

Mr. and Mrs. Ed. Piech (Ione Wills, 48B) announce the birth of a baby girl, July 11, 1950 at St. Luke's Hospital.

STOP - LOOK - READ

Does any Alumni Member know the address of the following nurses:

1944—Larwell, Louise

1944—Moody, Margaret I. (Mrs. Bell)

1944—Munson, Helen Eleanor (Mrs. A. Kaster)

1944—Reiman, Elouise Jean

1944—Rose, Mary Elizabeth Sutherland (Mrs. F. A. Rose)

1944—Sibley, Mary Lou

1945—Bartosek, Felicia Antoinette

1945—Fitch, Marion Elizabeth

1946—Eloe, Louise Malster

1946—Garner, Frances Eileen

1946—Meeter, Anne Mary

1945—Montgomery, Jane

Please send addresses to: Rosemary Scott, 5455 Blackstone Ave., Chicago 15, Illinois.

1920 CLASS REUNION

Twenty-five members of the 1920 class attended a reunion luncheon on May 26 in Carson's Tearoom. Kay Aderson Keeler, Albion, Mich. Luella Bailey Burns, Lakewood, Ohio, Sarah Ella Clark Meo, Hammond, Ind., Cecile Cushman Swift, Sterling, Ill. Sarah Dennis Read, Perry, Ill. Marian Green Crow, Springfield, Ill. Alta Hick Carlson, Appleton, Wis., Eunice Le Roy, Alpena, Mich. Bernice McMillan Veach, Sheridan, Wyo. Mary Noonan Rankin, Seymour, Wis., Mary W. Townsend Wilkinson, Wyoming, Ill. Maurine Willett Goodwin, Milwaukee, Wisc. From the Chicago area there were: Madge Boyington, Florence Campbell Croll, Alma Day Barnett, Mabel Devries Meeker, Hilda Ellis Schulze, Sadie Hagen Miller, Berenice Harrigan, Elizabeth Pittman Mahan, Greta Rissler Thayer, Louise Roberts Schultz, Irene Smith, Alleyne Thompson Carey, Gertrude Boehner Hunt.

Letty McCambridge Holderman, Morris, Ill. Inabelle Hartman Maxon, Davison, Mich. and Jess Powers Schultz, Hinsdale, Ill., were unable to be with us because of illness.

Would you also include these names in your Whereabouts Column?

Pearl Warn—1920

Elsie Kueker—1920

Luella Bailey Burns has sent a chain used by her aunt, Electa Bailey Burns, 1903, to be put in the Historical Souvenir collection. She also sent three one-hundred year old medical books for the collection.

The Alumnae Association Extends Sympathy To

Mrs. Anita Frazer Swaggerty (1925) in the loss of her husband in August at Menasha, Wisconsin.

Mrs. Tara Falls Hallowell (1906) in the loss of her husband in August at Paris, Canada.

May Collins in the loss of her brother in Wakerville, Canada in August.

Miss C. MacLennan's family in the passing away of C. MacLennan of the class of 1895 in Toronto, Canada.

Mrs. Ethel Thompson McMahon (1906) whose husband passed away in March in New York.

Mr. and Mrs. A. W. Abbot whose daughter, Margaret, First Lt., U. S. Army, passed away at Letterman General Hospital, San Francisco, September 15, 1950.

In Memoriam . . .

Dr. Faris F. Chesley, 52, of 10448 S. Seeley, died in St. Luke's Hospital on September 12, 1950, after a long illness.

Dr. Chesley had been an associate attending physician at St. Luke's Hospital since 1934. He was an attending physician at Cook County Hospital and an assistant professor of medicine at Northwestern University Medical School. He was a Fellow of the American College of Physicians.

A memorial service was held in Grace Episcopal Church, adjoining St. Luke's Hospital on Indiana Ave., on September 14th, with Rev. Wm. T. Travis in charge.

Surviving Dr. Chesley are his widow and twins, Jane and Faris, Jr. 12 years.

School of Nursing Chorus—Directed by Mr. Paul Walsh.

Miss Elizabeth Walling signing the guest book given to the School of Nursing in honor of the 65th Anniversary, by the Women's Auxiliary.

The class of 1946-B had their first class reunion, Sat., Sept. 16, 1950.

The program of the day consisted of a tour of the new improvements of the hospital, a tea in the "stripped room" at Schweppe, and dinner at the Casa-nova restaurant in Elmwood Park, with 25 members of the class present.

NEWS GATHERED FROM THOSE PRESENT AT THE DINNER

Mrs. Walter Bayard (Janet Hill)
Is keeping house for two swell guys, one aged 2 yrs. Dr. Walt is winding up his residency in opthalmology, and then the army takes over. They're living on Chicago's south side.

Barbara Bigelow
Attending Western Michigan College of Education in Kalamazoo, Mich., and is nursing in the college infirmary at Western.

Mrs. Archie Anderson (Norma Carmen)
Working in surgery in the hospital at Rhinelander, Wisc., and putting the finishing touches on the house she and Archie are building.

Mrs. Edgar Scholliol (Pat Crawford)
Now settled in their new home in Mishawaka, Ind., with Scott, their year old son, and awaiting the arrival of a sister or brother of Scott on or about March 19, 1951.

Mrs. Sherman Coleman (Jane Dalenberg)
Dr. Sherm is teaching at Northwestern post-grad school. Jane is busy with Mike—age 2 yrs. and Don—age 3 mo. in South Holland, Illinois.

Mrs. A. T. Dilworth (Mitzi Garlick)
Head nurse at V. A. Hospital, Wood, Wisc., and one year to getting her degree at Marquett Univ. Mr. A. T. is teaching at one of the West Allis High Schools.

Helen Gianutsos
Living in Oak Park, Illinois and doing industrial nursing for Public Service Co. in Maywood, Ill.

Mrs. LeRoy Owen (Edith Grant)
Has thus far accumulated: (1) one metallurgical engineer for a husband, (2) one boxer named Butch, and (3) One red-headed daughter named Julia Louise, born July 12, 1950. All living in Lake Villa, Illinois.

Mrs. Sidney Ehuenwald (Madge Hansen)
Now living in Indianapolis, Ind., where her husband's shoe store is located, and quite busy with their two boys, aged 10 mo. and 1 yr.-10 mo.

Mrs. Perry Prather (Ann Hennig)
Dr. Perry is now resident physician at Woman's Hosp., Detroit, Mich., where Ann will be a patient some time in Dec. for the birth of their first child.

Mrs. George Bull (Edith Herbert)
Bud is in his Sr. year at U. of Illinois Pharmacy and Edith is doing private duty and is relief night Super. at Berwyn Hosp., Berwyn, Ill. and caring for daughter Cathy —age 3½ yrs. and son "Bo" (George III) age 1½.

Mrs. George Hiscox (Merian Hermance)
Living on the north side of Chicago and enjoying it very much, especially with son, Michael Dennis—age 11 mos.

Mrs. Charles Phillips (Carol Huebner)
Dr. Charles has a surgical residency at Hines Hospital with Carol keeping house in Bellwood, Illinois —with Janet 3 yrs. and Charlie 2 yrs.—to "help" her.

Mrs. George Anison
Dr. George just about to start his practice in Albuquerque, New Mexico; also a new addition in the family—Christine, age 10 mos.

Mrs. Harry Campbell, Jr. (Mary Lou Lucas)
Is working one night a week at Evanston Hospital (private duty) and keeping house in Evanston, Ill. for Mr. Harry and their two children.

Verna Mumaw
Living at home in Sycamore, Ill. and doing Industrial Nursing at the Rudolph Wurlitzer Co. (pianos) for the past year and really liking it.

Lucille Oldenburg
Doing school nursing in Evanston, Ill. and living in Glenview, Ill.

Edna Rohr
Has been and still is doing Industrial Nursing with the Chicago & Northwestern Railroad Co. Is living on the north side of Chicago.

Mrs. Edwin Wade, Jr.
(Ruth Schwandt)
Was married a year ago June. At present living in Maywood, Ill. but their home will be in Kankakee, Ill. as soon as they find an apartment.

Mrs. Robert Lane (Irene Iandin)
Dr. Bob is resident at Chicago Lying In; in OB and GYNE; also in the family—Jimmie, age 3½, who is eagerly awaiting a "sister" sometime in April, 1951.

Mrs. David Joseph (Joan Stow)
Two—almost three—down and 8 more to go for that football team —Jeffrey Lew, 3 yrs.; Joel Robert, 1 yr. and the star quarterback expected sometime in December. All living in Zion, Ill.

Mrs. Vito Calleca (Virginia Tracey)
Recently resigned her position in the Education Department at St. Lukes' — keeping "house" on the west side of Chicago while Mr. Vito is employed at Chicago Transformer and goes to college nights.

Mrs. W. E. Heinecke
(Jean Van Overstraeten)
Now living in Blue Island, Ill.; also mother of Penny Jean, age 19 mos.

Mildred Vernash
Is working in a 30 bed hospital in Oconto Fall, Wisc. and is also doing City Nursing in the same town.

Mrs. Ralph Cooke (Susie Webster)
Dr. Ralph has opened his practice in Granville, Ohio. They have one son, age 14 mos. (Dr. Ralph practices dentistry.)

Also seen at the tea:

Louise Fetcheimer
Living on Chicago's South Side and doing private duty at St. Lukes'. Still keeps up with her ballet by teaching same.

Mrs. George Price (Audrey Lance)
Living on Chicago's North Side—doing private duty at St. Lukes' and also the mother of a little girl, age 13 mos.

Heard from—but not seen.

Dolores Bengry
A switch in vacation plans necessitates missing the reunion. Living on Chicago's West Side and doing Industrial Nursing for Pubic Service Company in Maywood, Ill.

Mrs. Robert Kennedy
(Dorothy Bowen)
Was all settled in Denver, Colorado, with husband, Bob teaching and Karen Ann — 4 weeks — and Patrick—20 mos., when the Navy stepped in with a change of plans. Dotty will be at home again in Waterloo, Iowa.

Mrs. R. C. Pexa (Mary Jean Gates)
Also unable to attend. Is living in Waterloo, Iowa, and now has two sons.

Carol Honald
Recently moved to Glendale, California, and doing General Duty in one of the hospitals out there.

Mrs. William Hobbins
(Meridith Larson)
Dr. Bill on the residence staff at Cook County Hospital and Mrs. Bill "expecting" between September 15-20.

Mrs. Dale Blade
(Dorothy Rasmussen)
Now living in Washington State with Lt. Dale now on active duty with the Navy.

Mrs. Bernard Kiminski
(Betty Robinson)
Dr. Bernard is now specializer in internal medicine in Miami, Florida, and both eagerly awaiting a new addition to the family on or about September 16.

Mrs. John Campbell (Gay Storner)
An old westerner now—living at Lake Grove, Oregon; and Jennie Gayl is now age 3.

Mrs. Norman Schuneman
(Mary Anna Turnroth)
Now living in Sterling, Ill. along with Mr. Norman and Merritt, age 2½ and Jimmie, age 10 weeks.

Mrs. R. M. Adamson
(Geraldine Yearsley)
Now living in Seattle, Washington, and the mother of a baby boy.

Welcome New Alumnae Members — August 1950

The following nurses have recently become new or reinstated Alumnae members.

1945—Lillian Drost Rowlands
1933—Muriel McClenahan Marten
1920—Lillian Helgeland
1949—Loie Anderson
1937—Shirley Reerson Eulberg
1947—Margaret Greenman Mac Leod
1932—Velma Shake Knight
1915—Jessie Wilson Purple
1929—Mable Mirsching Holderman
1949—Dorothy Hall
1936—Jane La Rue Ross
1941—Irmgard Zahn Kirgis
1909—Alice Maurier Townsend
1922—Maude Keefe Hayward
1943—June Grace DeLich
1943—Ev. Gertrude Chambers
1943—Mary Brooks Schwager
1939—Olive Brower
1949—Ruth Schulze Maxim
1950—Mary Ellen Scott
1941—Mary M. Stypul
1936—Violet West Lewis
1933—Louise Mather Land
1895—Jessie Keys
1945—Marian Bollman Salyer

Best Wishes to You!!

Mr. and Mrs. Hedley S. Dimock announce the marriage of their daughter, Dorothy (49A) to Mr. Alfred Palfi, Saturday, September 16th.

Mr. and Mrs. I. Donavon Frye announce the marriage of their daughter, Gharyl (49B) to Mr. Charles W. Boston, June 25th, at La Port, Ind.

Mr. and Mrs. Leonard J. Baker announce the marriage of their daughter, Bette (47A) to Mr. David A. Olig, August 26th, at Fon du Lac, Wisconsin.

Mr. and Mrs. Harold Buchanan announce the marriage of their daughter, Lois (48B) to Mr. Eugene D. Guth, August 19th, at St. Peters Catholic Church, Peoria, Illinois.

Mrs. Joseph G. Ruppeck announces the marriage of her daughter, Patricia Blatt (48A) to Dr. Howard E. Milliken, Jr., on Saturday, April 8, 1950, at Honolulu, Hawaii.

Mr. and Mrs. Charles P. Lind announce the marriage of their daughter, Phyllis (48B) to Mr. James Best, September 2nd, at University Presbyterian Church, Seattle, Wash.

Mrs. A. W. Brown announces the marriage of her daughter, Gretchen (50B) to Mr. Svend G. Ohrvall, Jr., August 5th, at Grace Chapel.

Mr. and Mrs. Arnold J. Dalenberg announce the marriage of their daughter, Elva (50B) to Dr. Elbert Lain Tetrick, September 23rd, in Grace Chapel.

Mr. and Mrs. Peter Waller announce the marriage of their daughter, Dorothea (50B) to Mr. Kenneth Rowe, September 23rd, in Grace Chapel.

Mr. and Mrs. Walter H. Giertsen announce the marriage of their daughter, Emily (49B) to Mr. Thomas G. Board, September 16th.

Mr. and Mrs. Kai Thorup announce the marriage of their daughter, Barbara (49B) to Mr. Ronald R. Johnson, September 23rd.

Mr. and Mrs. John Conley announce the marriage of their daughter, Marjorie Ellen Buyer (50B) to Mr. James Davis, September 11th.

Mrs. Pauline Erickson announces the marriage of her daughter, Aileen (48B) to Mr. Richard Pellow, September 9th, at Negaunee, Michigan.

A Nebraska News item: Mr. and Mrs. Russell Green of LeMars announce the marriage of their daughter, Miss Mary Ann Green, to Robert P. Polson, son of Frank Polson of Chicago. The wedding will take place at 4 p. m. August 27, at St. Paul's Luthern church in Evanston, Illinois.

Miss Green, a graduate of St. Luke's Hospital School of Nursing in Chicago, is head of the nursing staff at the South Shore hospital there. The couple will live in Chicago.

Eleanor Spliethoff (49B), assistant head nurse, Main 12, became the bride of Mr. Zoltan Kato, June 10th, 1950.

Change of Address

Changes of address should be mailed to Miss Rosemary Scott, 5455 Blackstone Avenue, Chicago 15, Illinois.

1948 A Class Reunion

The 1948 A Class held a reunion September 25th at Jean Spratley's apartment on Brightwood Avenue. There were twelve members present. The lights went out—so we watched the Eclipse and talked—when we used to get together in Schweppe as students the chief topics were tests and the man in our life—but now 'tis teeth — of the children — in many cases of boys we talked of so much.

Those present were:

Mrs. George Zahour (Jeroma Zach) 8636 Parkview Rd., Brookfield, Illinois. Jerry is expecting a little one soon.

Shirley Wadhams, 6104 Woodlawn, Chicago, is on the staff at Billings Hospital. Shirley is contemplating marriage in the near future.

Jean McBurney, 1521 E. 61st St., doing private duty now, is just back from six months duty at Massachusetts General Hospital. Mac, too, has stars in her eyes.

Mrs. John Stafford (Kathleen Mortell), 644 S. Dante, is working in Dr. Beebe's office, and from appearances will soon be his patient on Smith 5.

Lorraine Wilson, 700 Woodlawn, Lake Forest, is working on the staff of the Lake Forest Hospital.

Mrs. John Albers (Lois Schnieweiss), 835 Firest Ave., Oak Park, Ill. has a son Steven, born June 4, 1949, is a supervisor of a 29 bed floor in Oak Park hospital.

Ruth Williams, 1500 Indiana Ave., assistant head nurse on M. 15, received her B.S. in Nursing Education June 21, 1950.

Cora Shackllford Sampson, 6058 Newberg, has 2 sons, John Allan, 18 months and David Blain, 12 weeks.

Virginia Simmons, 615 Deming Place, is assistant head nurse on Smith 5.

Jeanne Spratley, at whose apartment we were, is assistant head nurse on Main 6. She will be Mrs. Jack Stewart in the very near future.

Joan Demars, 1500 Indiana Ave. is head nurse on Main 9.

Edith Stewart, 444 St. James Place, is head nurse on Main 11.

Victoria Tower La Frenier has two girls, Anne, 2 years and Beverly, 8 months. She lives in Minocqua, Wisconsin.

Those who were not present but accounted for are:

Ayliffe Schaible Lenihan, 713 Chillum Road, Hyastville, Maryland, has two boys, 2½ years and 1½ years.

Dorothy Perry, V. A. Hospital, Dallas, Texas, is working in the V. A. Hospital operating room.

Mrs. Jack Sherril (Red Anne Smith) received her B.S. in Nursing Education in June. And will be receiving a bundle of joy in the near future.

Mrs. Leo Hill (Ida Svete) became the mother of a baby girl September 23rd.

Mrs. Howard Milliken, Jr. (Pat Blatt) is in Los Angeles—we think.

Esther Koets is in Washington, D. C.

Mrs. Samuel Chollar (Mary Stanbrough) 801 N. 19th St., Boise, Idaho. Son Steve weighs 31 pounds and is 17 months old.

If any of you have information about the rest of the girls in the class, we would like to hear from you and make this report a little more complete.

This Happened!

1898—Miss Ellen Stewart is flying to Denver to visit her new great, great niece.

1899—Miss Adda Eldredge writes from Pittsburgh: I am writing to express my deep regret that I cannot be with you for the celebration of the 65th anniversary of the founding of St. Luke's School of Nursing, but when one reaches my age many things have to be given up. Like all St. Luke's graduates, I am proud of the school. Particularly of all Miss McConnell has accomplished. Proud indeed that she was one of my students.

I do not keep much in contact with nursing, per se, only I am still priviledged to practice in Illinois through my renewal of my Certificate No. 1. Also I go nearly every year to the Sigma Theta Tau banquet and initiation. You know I am their first honorary member and the Eta Chapter here treats me as a member. I am still a member of the ANA through the Penn. State Nurse Assn., holding that having been a president of the former, I must always be a member if I can. I am enclosing my first years dues as a contribution to the sick nurses

fund. Even though I helped to give up the VNA relief fund, feeling nurses as citizens should use state funds rather than depend on their profession, but I suppose there will always be some one in need, and so such a fund may be useful, but no profession can carry relief for its membership.
Will you give my greetings to the Alumnae, the graduates and the classes honored.

1900—Mrs. D. Jones (Mollie Own) would like to hear from anyone who has news of St. Luke's.

1913—Mrs. Luois Martin (Jessie Ball) writes: "I had hoped to be in Chicago in May but it will be June I guess, before I get even near. I hope before then to see Miss Gooch. I wish you were all out here. It is so easy as far as really living. I work some as a relief nurse at the oldest L. A. Hospital —The French Hospital. I was over to Good Samaritan Hospital and saw a St. Luke's nurse. A Dr. Lord, a woman, M.D., met me the other day at the French Hospital and said "Oh, you are a St. Luke's nurse from Chicago." I have a fine son studying for his PhD. in Botany at the N.C.L.A. and his lovely wife keeps working and helping him. My husband is an accountant but is going to night school and taking minerology so we have rocks and lamps all over the place. I am doing work in Church and Women's Clubs. In fact, I am a Board member of the Wednesday Morning Club where we not only do club work but have music, art, crafts and drama. We really have some wonderful times, put on plays, etc. We make and paint some fine ceramics. I surely wish you all the nicest sort of birthday for St. Luke's. I would surely like to be with you."

1913—Mr. and Mrs. Lew Harmeling, (Naomi Swem) have established an upholstery shop in San Jose, California.

1911—Mrs. A. T. Benson (Anna Manuell): "Many thanks for my life membership card to the Alumnae Assn. It is most attractive, and with its plastic cover, I know it will last my life time. We are enjoying our home in Lemon Grove, not far from San Diego. I notice by the year book that one of our members lives in La Jolla, which is about sixteen miles from here. It is a lively place, but too much fog for us. I hope some time before long to see Mrs. Kissling, as we occassionally go to La Jolla. Best wishes for every success in whatever the Alumnae undertakes to do."

1913—Ethel Eagen Hart, 1913, came from Toronto for the 65th. looking to her old friends, remarkably like the Ethel Eagen of Student nurse days. She is remembered not only for her charm and poise but because she was the neice of our beloved Mrs. Herkimer, early St. Luke's housekeeper and warm friend of the St. Luke's family of other days.

1914—Eleanor Reynolds Miller, 1914 writes from Littleton, Colo. of her regret at being unable to come to the 65th. She states she has four beautiful grandchildren and has been busy practicing her profession within her own family.

1915—Ida Swanson Petersen, of Los Angeles was guest of Lena Jacob for the anniversary and was warmly welcomed by class mates and friends. Her gay little mother attended many of the anniversary functions with her and renewed acquaintances with St. Luke's friends. Ruth Sackett Zinke and Frances Ahern, 1921, here for the 65th, were hostesses at dinner at Don The Beachcomer's to a group of Chicago friends prior to the Murphy Auditorium meeting.
Mildred Morkill Theobald, 1913, entertained at the cocktail hour before the spring banquet. Her guests hailed from Sweden, Canada, California, Wisconsin and Michigan as well as local graduates. Later Mrs. Theobald left for Annapolis, Maryland to welcome a new grandson Hugh Theobald Elwood born Aug. 2nd.
Eve Morkill, 1914, spent her vacation visiting her neice at the U.S. Naval Academy, Annapolis, Maryland. She enjoyed the colorful June week ceremonies in connection with commencement exercises at the Naval Academy and took side trips to Washington, Mount Vernon and and Baltimore. On her return the big Constellation came in over Navy Pier at midnight and she looked down on a million lights,

beautiful Michigan Ave. and all the familiar landmarks and thought the East had no more dramatic and exciting sight.

1915—Mrs. Robert Dake (Winifred Bramhall): "I thought you might like to know that my daughter graduated from the University of Vermont College of Medicine, Cum Laude, and the Woodbury prize as the most outstanding graduate in clinical medicine. I am still nursing occasionally, but have mostly fallen back on auxiliary duties, in charge of hospital mending and sewing, etc., which I can do in my spare time—getting various organizations to do most of the work, of course. Beth, the doctor daughter, is in Minneapolis at the Minneapolis General Hospital, as enthusiastic as ever. I am sorry I couldn't get to my 35th and St. Luke's 65th—I hope I'll get to the diamond jubilee!"

1925—Augusta R. Bossteck writes from Paris, Illinois: "I greatly regret that I am unable to attend the Anniversary Banquet. I am doing general duty at our hospital and we are so short of help, being vacation time, that I cannot have the time off to come to Chicago."

1931—Eleanor Criger is enjoying her work travelling in the line of duty all over Northern California.
Rosellyn Kelly Millis had a nice visit with Fran McGaan in May. Fran has been caring for her mother who fractured her thigh last December.

1933—Mrs. Lewis R. Scudder, American Mission, Kuwait, Persian Gulf (Dorothy Bridger) will be coming to the states from India next summer with her husband and four children. This is one year earlier than scheduled. Because of new personnel they were asked to take a leave of 15 months rather than 18 a year later. Marilyn, age 11 and Lewis, 9, are in school in India. Parmela and Theodore are at home in Kuwait with Dorothy.

1935—Mrs. Milton Feldt (Grace Knuth) husband is Rev. Feldt in charge of a methodist parish in Wisconsin Rapids, Wisconsin. They have two children, a boy and a girl. Mrs. Feldt's mother was recently a patient in St. Luke's Hospital on Main 16.

1939—From Lt. Anne Dugg, ANC, Tripler General Hospital: "I am sorry I won't be in Chicago for the 65th Anniversary celebration, but please accept my sincere best wishes for a very successful jubilee. Thank you kindly for sending the Year book and Journals, I enjoy them very much. My tour of duty here will be up in a year from July. By that time I'm not so sure that I can be back to the extremely cold winters back home. I miss my family and friends, but know I'm going to miss this, too. Am enclosing my check for Blue Cross Service dues, this, I believe, brings me up to date as far as dues are concerned. If there is anything I have forgotten, please let me know. Wish that some of you could be here to enjoy the beautiful flowering trees and shrubs with me. I have become quite spoiled, I am afraid, always having such luxurious blossoms as orchids and gardenias to brighten my room. Right at the moment, both are very plentiful and cost very little, even for the finest blooms. We have a florist shop right in the hospital, which make it very convenient. Best wishes for a very successful year."

1939—The class was well represented among the various activities during the Home Coming Week Celebration. Among other events, an informal buffet supper was held at the home of Mrs. A. G. Snow (Dorothy Ackermann). Those present included Dorothy Lucas Stevens, Jeanne Printys Quinn, Marie Foss Milton, Leona Brandt Vetren, Janet Carson Colaric, Eleanor Ludwig Clary, Gerda Varming Krehbiel, Lucille Mansell Sandberg, Dorma Rochee Kajcienski, Crystal Lind Boisvert, and Margaret Gilbert Suzuki.

1939—Mrs. Bessie Ebert Buck, class of 1939, writes that she is now married and has an infant son. Her address is 1427 - 3rd Avenue West, Seattle 99, Washington.
After Mrs. Buck returned from services with the Army Nurse Corps in the Pacific, she received her Bachelor of Science degree in public health from Teachers College, Columbia University, and her Master of Science degree in indus-

trial nursing from the School of Public Health, Columbia University.
She writes how important she feels it is to bring to the individual the importance of health as it relates to the individual in his or her work.

1941—Nathalia Knox, Lieutenant in the Nurse Corps, U.S. Navy, has left San Francisco on the hospital ship Repose. Miss Knox is now an anesthetist with the Navy Nurse Corps. Her last address was U.S. Naval Hospital, Santa Margarita Ranch, Oceanside, California. She will be glad to hear from her friends.

1941—We have received word of the death of Margaret Abbott, class of 1944, member of the Army Nurse Corps, at Letterman General Hospital, San Francisco, California, September 15, 1950. Cause of death: brain tumor. Funeral services will be held at 10:30 A.M. Thursdav, September 21, 1950, in the Episcopal Church at Naperville, Illinois.

1944—Mona Moughton writes from New York: "Sorry this is late, have managed to be busy enough for two people for the past ten months and am now trying to get caught up once again. I was most fortunate last fall to receive one of the stipends from the National Mental Hygiene Institute so have been attending Columbia full time through the month of June. I was thoroughly involved in the advanced course in psychiatric nursing, and though it has been rough going sometimes I have certainly gained through it. I have about a term and a half to go now and I shall have my B.S. though it has seemed sometimes too far in the future to think about it, I guess I shall make it after all. I am still a head nurse in Payne Whitney Clinic, though I have been something of an off again, on again staff member this past winter. I was sorry to miss graduation this year—one of the graduates is something of a protege of mine and I would like to have been there. And there are so many changes at St. Luke's I would like to see for myself. I shall not get out that way this year, but surely hope to make it next year. My best to everyone at St. Luke's"

1945—Miss Rita Herman was a visitor in the hospital and in Schweppe in September. She is working in Hawaii. She tells us she is expecting to be married in October.

1946—Gloria Bigelow is attending Western State Teachers College at Kalamazoo, Michigan.

1947—Louise Benn and Katharine Hollister were called into the Army in September reporting to Army Base, Houston, Texas.

1948—Mrs. Jack Sherrill (Jane Anne Smith) is preparing for public health work, having received her Bachelor of Science in Education with a major in Nursing Education at the Indiana University, Bloomington, Illinois, in July. That isn't all "Red Anne" is preparing for according to what I hear.

1950—Barbara Campbell and Roseann Nevers report October 20th at Jacksonville, Florida to enter the Navy Nurse Corps.

Notes

STANDING COMMITTEES
1950
CHAIRMEN AND COMMITTEE MEMBERS

REVISIONS

Elizabeth Freeman, *Chairman*
Mary Everett
Dorothy Armstrong
Nancy Allen

MEMBERSHIP

Georgianna Adduci, *Chairman*
Maud Gooch
Marion Ledyard

PROGRAM

Alice Sanderson, *Chairman*
Mrs. Leone Vetren
Mrs. Rita Ashton
Rosemary Scott

PRIVATE DUTY

Mrs. Roma Singer, *Chairman*
Mrs. Dorothy Pendleton
Edith Gustafson

INDUSTRIAL

Mrs. Leone Vetren, *Chairman*
Erminia Gwodz
Eve Morkill

FINANCE

Marie Steinke, *Chairman*
Nora Gaulke
Mrs. Edna Travers
Mrs. Shirley Thompson

RELIEF

Maud Gooch, *Chairman*
Marie Steinke
Mrs. Helen Rutherford

NOMINATING

Stella Konecko, *Chairman*
Mrs. Virginia Calecca
Mrs. Ahlene Solomon

PUBLIC HEALTH

Hettie Gooch, *Chairman*
Mrs. Hilda Schulze
Harriet Fulmer

PRESS & PUBLICATION

Edith Stewart, *Chairman*
Mrs. Helen Rutherford
Elizabeth Prest
Nora Gaulke

SPECIAL COMMITTEES

SCHOLARSHIP & LOAN

Allison Myers, *Chairman*
Josephine Gilbert
Mrs. Ruth McCarthy
Mrs. Roma Singer
Mrs. Emma Richardson

AMERICAN JOURNAL OF NURSING

Nora Gaulke, *Chairman*

HISTORICAL SOUVENIR

Harriet Fulmer, *Chairman*
Mrs. Horace Hunt
May Collins
Madeleine McConnell
Nell V. Beeby
Henrietta Froehlke
Mrs. Hilda Schulze

THE PRESIDENT IS EX-OFFICIO A MEMBER OF ALL COMMITTEES EXCEPT THE NOMINATING COMMITTEE

ADDRESSOGRAPH

Nora Gaulke, *Chairman*
Marie Steinke
Edith Stewart

RECEPTION

Stella Konecko, *Chairman*
Hettie Gooch
Naomi Frevert

MEMBERSHIP DRIVE

Rosemary Scott, *Chairman*
Alice Sanderson
Mrs. Edna Travers

WELFARE FUND

Maud Gooch, *Chairman*
Eve Morkill
Stella Konecko
Mrs. Lucille Narva

HISTORY OF NURSING PUBLICITY

Virginia Meyers, *Chairman*
Dorie Rae

HISTORY OF NURSING

Emma Werner, *Chairman*
May Collins
Helen McNab

of St. Luke's Hospital School
of Nursing
1500 S. Indiana Ave.
Chicago 5, Illinois

Entered as Second Class Matter at
the Post Office at Chicago, Illinois

The Alumnae

DECEMBER, 1950

Alumnae Association, St. Luke's Hospital School of Nursing

Officers and Members of Board of Directors

1950

President 415 S. W. 3rd St., Galva, Ill.	Mrs. Rosellyn K. Millis Galva 113	1950
First Vice-President 1246 W. Pratt, Chicago	Mrs. Elizabeth V. Freeman BRiargate 4-4800	1951
Second Vice-President 1500 S. Indiana Avenue, Chicago 5	Miss Marie Steinke HArrison 7-5040	1950
Treasurer 812 E. 49th Street, Chicago 15	Mrs. Edna Travers OAkland 4-5631	1950
Recording Secretary 1500 So. Indiana Avenue, Chicago 5	Miss Susan C. Yoemans HArrison 7-5040	1951
Corresponding Secretary 1142 So. Michigan Avenue, Chicago 5	Miss Stacey Mesec HArrison 7-8209	1950
Membership Committee Chairman 1500 S. Indiana Ave., Chicago 5	Mrs. Georgianna K. Adduci HArrison 7-5040	1951
Relief Committee Chairman 1518 So. Michigan Avenue, Chicago 5	Miss Maud Gooch WEbster 9-3945	1950
Program Committee Chairman 1520 So. Michigan Avenue, Chicago 5	Miss Alice Sanderson WEbster 9-2047	1950
Nominating Committee Chairman 1500 S. Indiana Avenue, Chicago 5	Miss Stella Konecko HArrison 7-5040	1950
Private Duty Committee Chairman 5212 So. Cornell Avenue, Chicago 15	Mrs. Roma Singer BUtterfield 8-3330	1951
Public Health Committee Chairman 1518 S. Michigan Avenue, Chicago 5	Miss Hettie Gooch WEbster 9-3945	1950
Industrial Committee Chairman 7142 East End Ave., Chicago 49	Mrs. Leone Vetren DOrchester 3-5759	1950
Press and Publication Committee Chairman 444 St. James Place, Chicago 14	Miss Edith Stewart DIversey 8-1100	1951

MEMBERS AT LARGE

Miss Eve Morkill 21 E. Bellevue Place, Chicago 11	DElaware 7-5519	1951
Mrs. Lucille Narva 1100 No. La Salle Street, Chicago 10	MIchigan 2-5320	1950
Miss Josephine Gilbert 1500 S. Indiana Avenue, Chicago 5	HArrison 7-5040	1950

Alumnae Pledge

★

An Assurance of Loyalty

With understanding of and the belief in the aims and purposes of the Alumnae Association of St. Luke's Hospital School of Nursing, I do solemnly affirm, that I will endeavor, by my daily life and service, to honor always the profession of which I am a member.

THE ALUMNAE

Official Organ of
The Alumnae Ass'n of Saint Luke's Hospital School of Nursing
Chicago, Illinois

Volume 48 December, 1950 No. 5

A Merry Christmas and a Happy New Year to All Alumnae Members

St. Luke's Alumnae Association

Entered as second class matter 1500 Indiana, Chicago 5, Illinois, at the post office at Chicago, Illinois, under the Act of March 3, 1879. Issued five times a year in February, April, June, October and December at Subscription Price 50 cents a year, or included in the annual dues to members.

MISS MABEL W. BINNER RETIRES

The retirement of Miss Mable W. Binner as Administrator of The Children's Memorial Hospital before the normal age of retirement was announced at meetings of the Auxiliary Board and heads of departments recently. Miss Binner has served Children's Memorial for 26 years. She will stay on duty until a new Administrator arrives.

Miss Binner was graduated from St. Luke's Hospital School of Nursing following study at Monticello College. Later she attended Teacher's College of Columbia University and was with the New York Board of Health before joining the Visiting Nurses Association of Chicago in 1918. In 1922 she organized the association's teaching center. In 1924 she became director of the out-patient and social service departments at Children's Memorial. After five years in this position she returned to Columbia for a course in hospital administration and was called back to Children's Memorial to become Administrator in 1929.

Miss Binner was instrumental in getting a building program under way, resulting in a new power plant and laundry, a seven-story nurses' residence, a two-story home for medical residents, a four-story clinic building and the modernization of all the old buildings. The operating budget has increased from $348,000 to more than $989,000 since 1929. Throughout this period of establishing the best approved techniques of hospital management, Miss Binner has stressed unceasingly one single purpose—that everything must be done for the best interests of the little patients and done, in her own words "with loving care and tenderness."

During her administration, personnel practices have been clarified and improved and a generous retirement program inaugurated in 1946. She was one of the first administrators to set up an organized public relations program in charge of a public relations director.

Miss Binner has been active in hospital organizations serving on committees of the American Hospital Association, the Illinois Hospital Association and the Chicago Hospital Council. She is a charter fellow of the American College of Hospital Administrators.

Miss Binner's graduating class at St. Luke's was 1911.

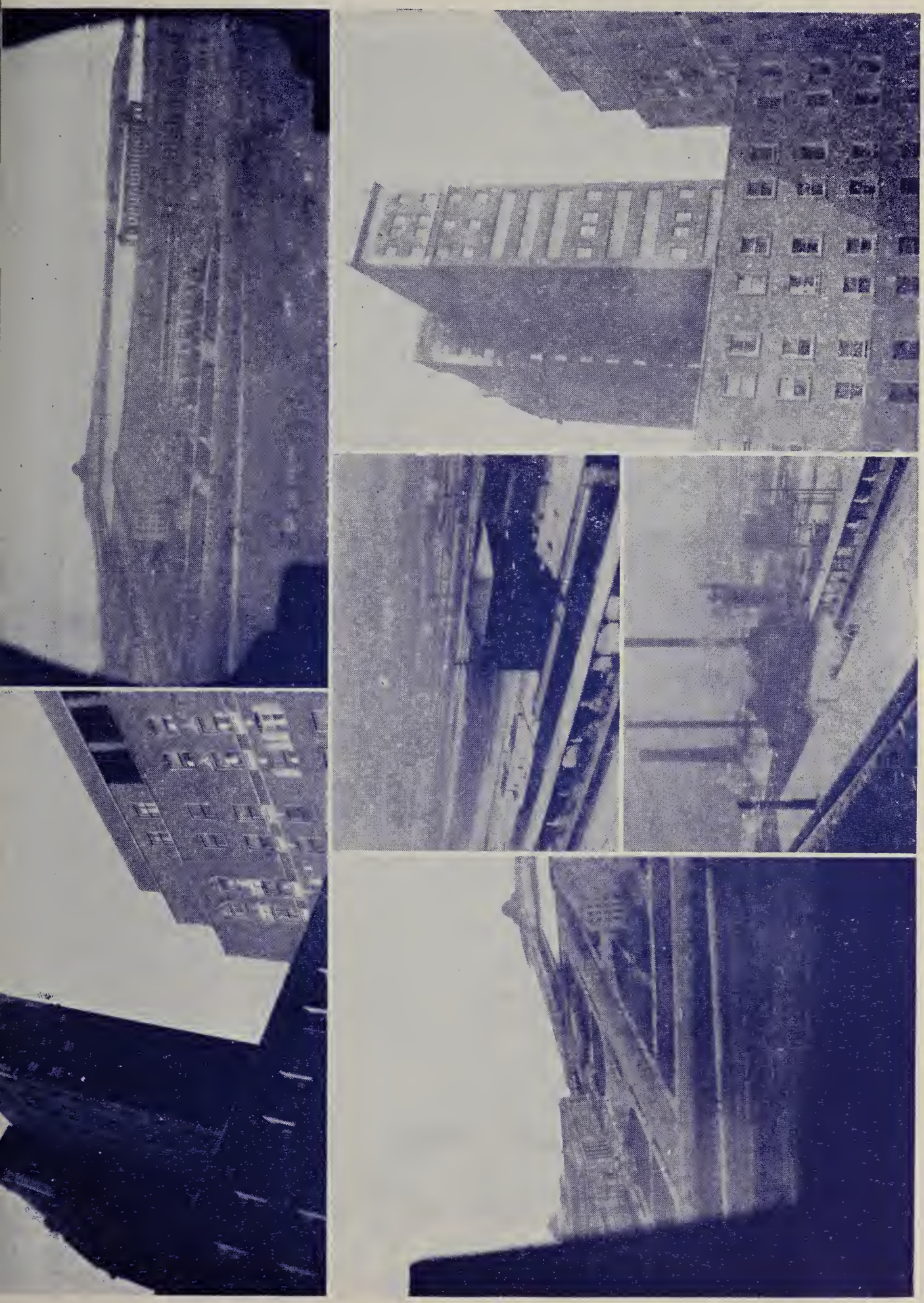

Hospital Scenes

Contributions to Welfare Fund (Thru Nov. 15, 1950)

Abbott, M.
Anderson, W.
Barron, M.
Bell, A.
Bennett, L.
Bliss, R.
Boisvert, C.
Borowicka, R.
Bostwick, L.
Bradshaw, G.
Brew, F.
Brown, D.
Burns, L.
Coy, G.
Dawson, J.
DeCoursey, O.
Erickson, E.
Fair, R.
Gaede, H.
Garrison, E.
Gooch, M.
Graff, L.
Graham, N.
Graupner, J.
Gustafson, S.
Heard, L.
Henke, A.
Hoosberg, L.
Holubar, L.
Horn, E.
Inglett, R.
Janata, B.
Jones, Alice
Jones, Opal
Kasinger, M.
Kominek, E.
Laird, A.
Lankton, R.
McClenahan, M.
McGee, W.
Martin, J.
Mascioli, D.
Mathis, E.
Mathis, M.
Merrill, A.
Mihills, M.
Miller, E.
Miller, Sadie
Moughton, M.
Murray, R.
Olson, Miss
Orlik, B.
Pederson, J.
Peterson, I.
Peterson, E.
Pokorny, L.
Presber, A.
Price, A.
Purple, J.
Read, S.
Reinhardt, M.
Richardson, O.
Rivard, R.
Scharf, M.
Schwarz, L.
Shannon, M.
Shidler, M.
Shurtleff, Z.
Singer, R.
Smith, E.
Smith, Louise
Snow, D.
Staley, F.
Strak, A.
Taggert, G.
VanderMeyde, E.
Vandervoort, L.
Veach, B.
Venable, G.
Waddell, I.
Walling, E.
Weatherbee, V.
Webb, M.
White, A.
Willson, G.
Winslow, M.
Witkowski, R.
Wood, M.
Yeomans, S.
Zaborsky, M.

Hazel Gaede in memory of Edna Murray.

E. Miller in memory of Elizabeth Craig and Hilda Morris.

Contribution from Class of 1925.

STOP - LOOK - READ

Does any Alumni Member know the addresses of the following Nurses:

1943—Cooper, Amalie E.
1943—Donkle, Gladys Ruth (Mrs. J. W. Milne)
1943—Earle, Jul anne M. (Mr. J. W. King)
1943—Fairweather, Ruth Eleanor (Mrs. G. K. Green)
1943—Flinn, Marion Jane
1943—Hansen, Harriet Frances
1943—Hansen, Janet Marcelle (Mrs. Harry Gilbert)
1943—Holmes, Mary Frances
1943—Kaneckis, Harriet Catherine
1943—Meir, Ruth Marie
1943—Thiele, Rae Margaret
1943—Watson, Edythe Minerva
1943—Young, Clara Marie
1944—Castle, Mary Gertrude
1944—Chase, Mary Josephine (Mrs. J. L. Forsberg)
1944—Faulkner, Gladys Maxine
1944—Fisher, Lenora
1944—Fleckenstein, Mary Alice (Mrs. A. L. Jones)

Send addresses to Miss Rosemary Scott, 5455 S. Blackstone Ave., Chicago 15, Ill.

Social Security Comes to St. Luke's Social Security Amendments Explained

The new amendments provide that beginning on Jaunary 1, 1951, a non-profit institut on may cover its employees under the old age and survivors insurance provisions of the Social Security Act.

Some of the pertinant points are:

1. A non-profit corporation is free to join the Federal insurance system or to remain outside, as it chooses. Its participation is entirely voluntary.

2. In order to join, a non-profit employer must take the initiative. If an employer desires to extend the old age and survivors insurance system to his employees, he must conduct an election among his employees to ascertain whether they wish to participate.

3. If at least two-thirds of the em-

(Continued on Page 6)

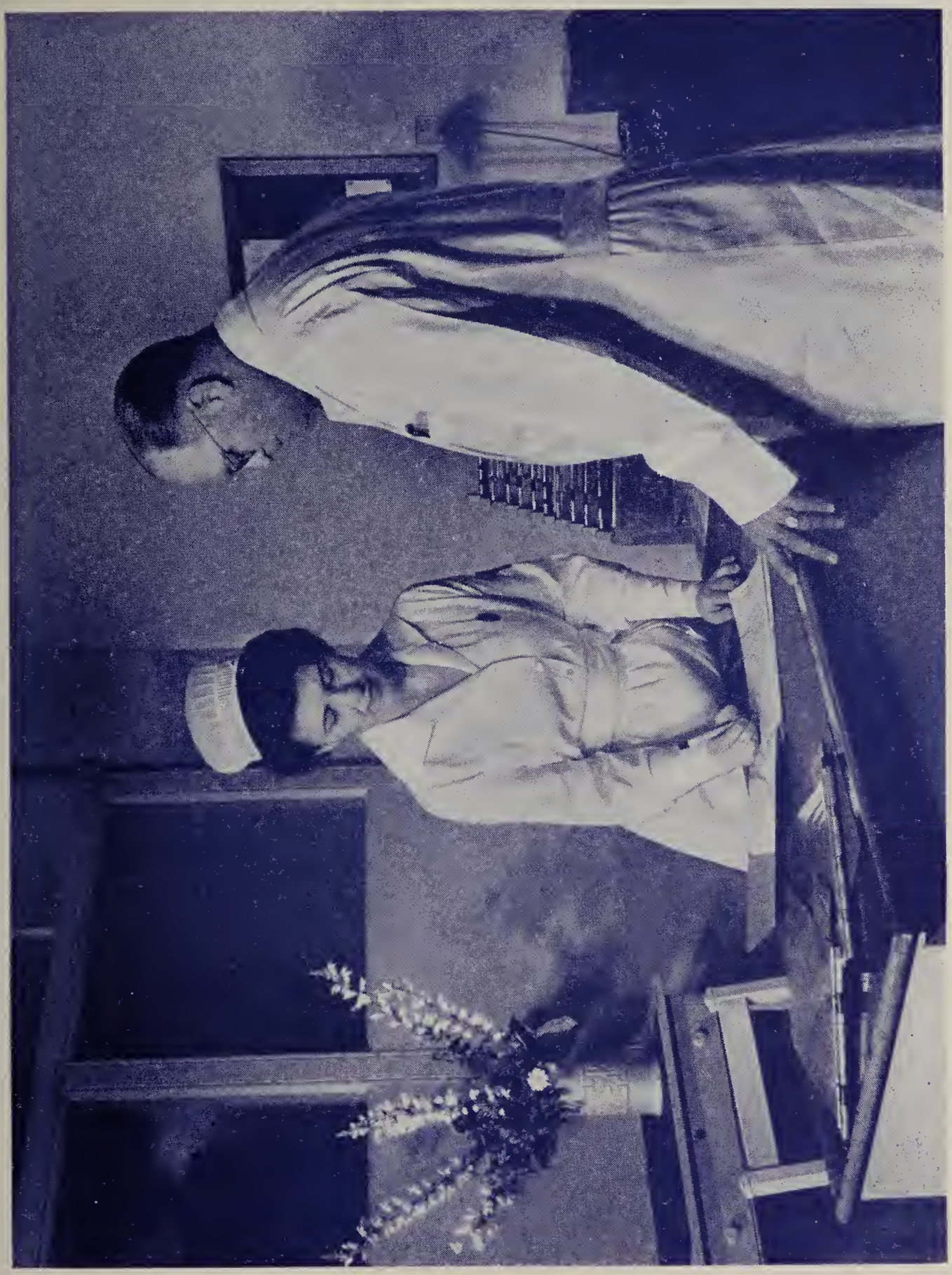

New Nurse's Station on M-15
Miss Frevert and Dr. Baker

ployees agree to participate in the Federal insurance system, the employer files a certificate certifying to this effect. If more than one-third of the employees decline to participate, the organization cannot join the social security system.

4. Only workers who signify their desire to participate are covered. However, all employees hired after the certificate takes effect are covered on a compulsory basis.

5. For the period during which the certificate is in effect both the employer and the covered employees are subject to contributions in the same manner as a private employer and his employees. Smiliarly, benefits are the same.

6. The rate of one and one-half per cent applies only to the first $3,600 paid to the employees during a year. The maximum annual amount to be contributed by one employee and in his behalf, by an employer, is $54.00 each.

7. The employer and the employees will each contribute one and one-half per cent of the salary of the employees during 1951, 1952 and 1953.

8. The law states the rates of contribution will increase by one-half per cent every five years beginning in 1954. By 1969 the rate will be three per cent. It is then scheduled to rise to three and one quarter per cent in 1970.

9. Not all hospital employees will be covered. Student nurses and interns are specifically excluded. Physicians employed by a hospital on salary are covered.

10. Benefits are equal to 50 per cent of the first $100.00 of average monthly earnings, plus 15 per cent of any additional income up to $200.00 a month. The maximum monthly retirement benefit is therefore $80.00. On an income of $200.00 a month, the benefits for a single person amount to $65.00 ($50.00 on the first $100.00 and $15.00 on the second $100.00).

11. The minimum requirements for coverage are determined by your age in the first six month of 1951 as follows:

Age in first half of 1951	Years needed
45 or under	10
46	9½
47	9
48	8½
49	8
50	7½
51	7
52	6½
53	6
54	5½
55	5
56	4½
57	4
58	3½
59	3
60	2½
61	2
62 or over	1½

Certain credit will be made for active duty with the armed forces between September 16, 1940, and July 4, 1947. This credit will be equal to an average wage of $160.00 per month.

12. If, at the time of retirement, age 65, the employee is married and the spouse is also 65 years of age, an additional credit equal to one-half the single persons benefit is paid. In the case of a person earning an average monthly salary of $300.00, the payment will be $120.00 a month ($80.00 credit to the employee plus $40.00 credit for the spouse), and for the person earning $200.00 a month, the payment will be $97.50 a month ($65.00 credit for the employee plus $32.50 credit for the spouse).

St. Luke's Hospital

Gus' Brace Shop in the New Clinic Building

Patient's Library on Main 12

Kimono Lounge at Schweppe House

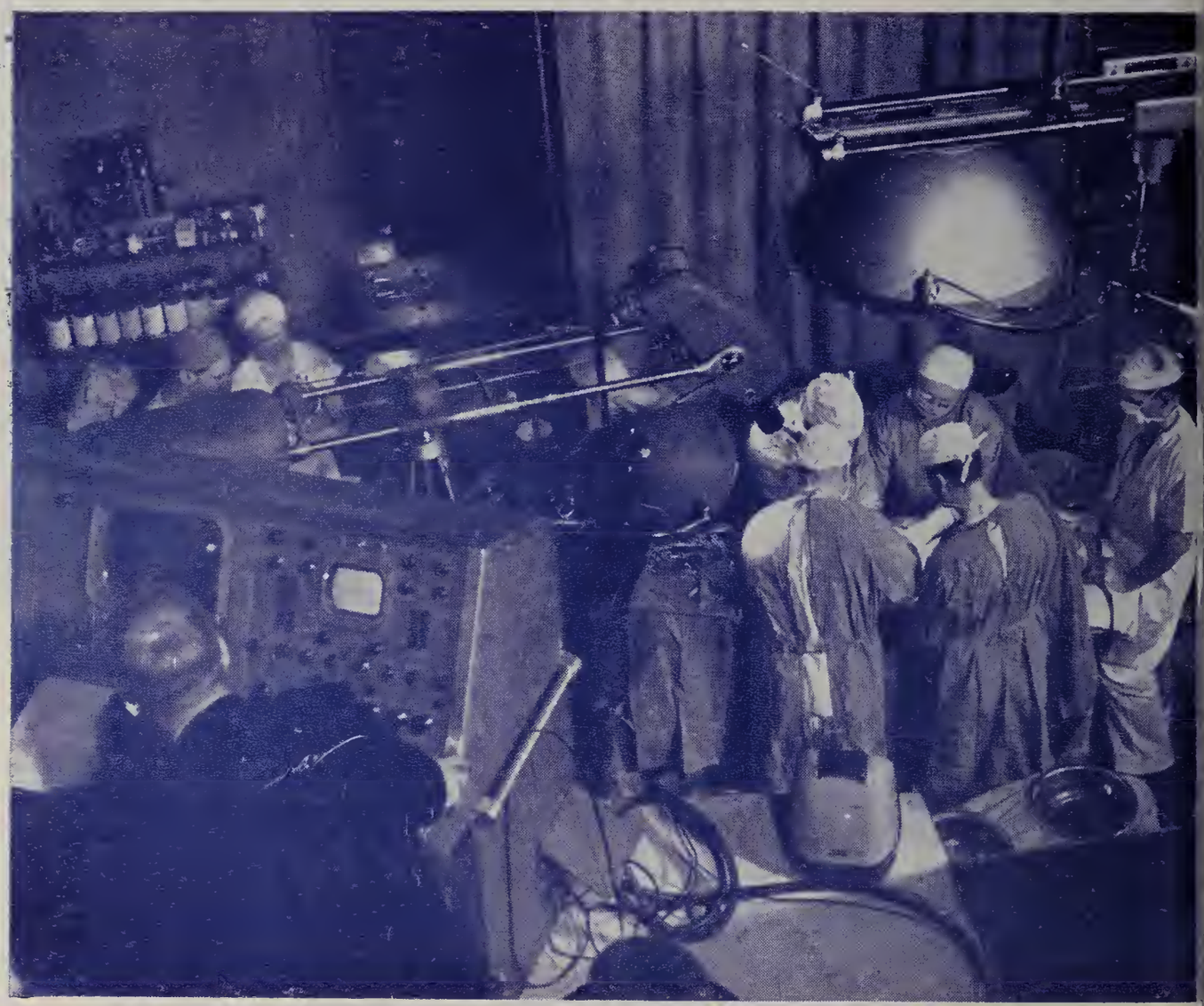

Surgery at St. Luke's for Color Television

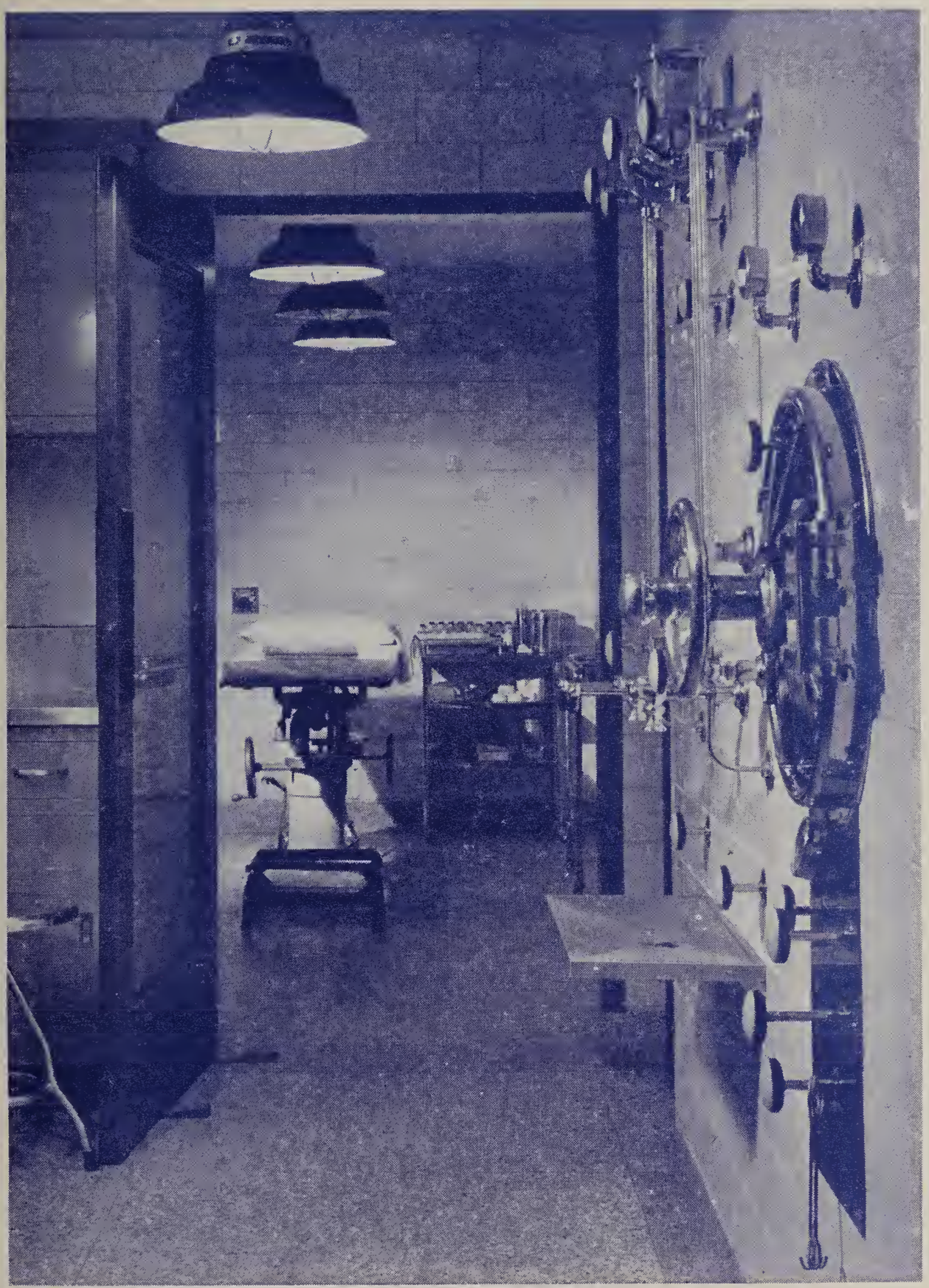

Emergency Operating Room in Morton Clinic

Grace Episcopal Church

STANDING COMMITTEES
1950
CHAIRMEN AND COMMITTEE MEMBERS

REVISIONS

Elizabeth Freeman, *Chairman*
Mary Everett
Dorothy Armstrong
Nancy Allen

MEMBERSHIP

Georgianna Adduci, *Chairman*
Maud Gooch
Marion Ledyard

PROGRAM

Alice Sanderson, *Chairman*
Mrs. Leone Vetren
Mrs. Rita Ashton
Rosemary Scott

PRIVATE DUTY

Mrs. Roma Singer, *Chairman*
Mrs. Dorothy Pendleton
Edith Gustafson

INDUSTRIAL

Mrs. Leone Vetren, *Chairman*
Erminia Gwodz
Eve Morkill

FINANCE

Marie Steinke, *Chairman*
Nora Gaulke
Mrs. Edna Travers
Mrs. Shirley Thompson

RELIEF

Maud Gooch, *Chairman*
Marie Steinke
Mrs. Helen Rutherford

NOMINATING

Stella Konecko, *Chairman*
Mrs. Virginia Calecca
Mrs. Ahlene Solomon

PUBLIC HEALTH

Hettie Gooch, *Chairman*
Mrs. Hilda Schulze
Harriet Fulmer

PRESS & PUBLICATION

Edith Stewart, *Chairman*
Mrs. Helen Rutherford
Elizabeth Prest
Nora Gaulke

SPECIAL COMMITTEES

SCHOLARSHIP & LOAN

Allison Myers, *Chairman*
Josephine Gilbert
Mrs. Ruth McCarthy
Mrs. Roma Singer
Mrs. Emma Richardson

AMERICAN JOURNAL OF NURSING

Nora Gaulke, *Chairman*

HISTORICAL SOUVENIR

Harriet Fulmer, *Chairman*
Mrs. Horace Hunt
May Collins
Madeleine McConnell
Nell V. Beeby
Henrietta Froehlke
Mrs. Hilda Schulze

THE PRESIDENT IS EX-OFFICIO A MEMBER OF ALL COMMITTEES EXCEPT THE NOMINATING COMMITTEE

ADDRESSOGRAPH

Nora Gaulke, *Chairman*
Marie Steinke
Edith Stewart

RECEPTION

Stella Konecko, *Chairman*
Hettie Gooch
Naomi Frevert

MEMBERSHIP DRIVE

Rosemary Scott, *Chairman*
Alice Sanderson
Mrs. Edna Travers

WELFARE FUND

Maud Gooch, *Chairman*
Eve Morkill
Stella Konecko
Mrs. Lucille Narva

HISTORY OF NURSING PUBLICITY

Virginia Meyers, *Chairman*
Dorie Rae

HISTORY OF NURSING

Emma Werner, *Chairman*
May Collins
Helen McNab

THE ALUMNAE
of St. Luke's Hospital School
of Nursing
1500 S. Indiana Ave.
Chicago 5, Illinois

Entered as Second Class Matter at
the Post Office at Chicago, Illinois

THE ALUMNAE

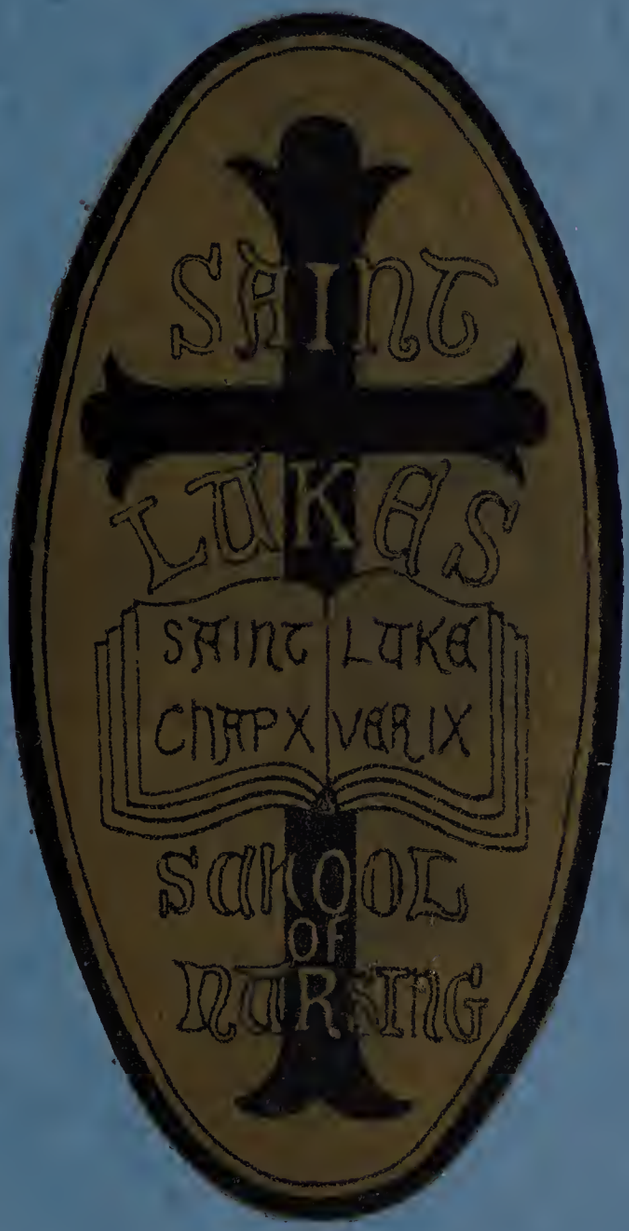

ST. LUKE'S HOSPITAL
SCHOOL OF NURSING

YEAR BOOK • 1950

ST. LUKE'S HOSPITAL
SCHOOL OF NURSING
ALUMNAE PLEDGE
AN ASSURANCE OF LOYALTY

With the understanding of and the belief in the aims and purposes of The Alumnae Association of St. Luke's Hospital School of Nursing, I do solemnly affirm, that I will enter into and aid in its work and that I will endeavor, by my daily life and service, to honor always the profession of which I am a member.

THE ALUMNAE

Alumnae Association

St. Luke's Hospital School of Nursing

Organized 1896 Incorporated January 1898

Vol. LVII JANUARY 1950 No. 12

FOREWORD

The 1950 Year Book of The Alumnae Association of St. Luke's Hospital School of Nursing brings you a complete list of the 2601 graduates of this great school. Its purpose is to facilitate direct contact between individuals within the group and to establish a permanent file confirming the right of each to share in that fellowship which binds the group so closely.

In addition the Year Book brings you an up-to-date directory of the 1050 graduates who maintain a more personal association with current activities of the school through the Alumnae Association of St. Luke's Hospital School of Nursing.

Members of the committee and the many nurses who helped to compile the Year Book sincerely hope that its pages will not only stimulate reminiscence of your participation in St. Luke's proud past but will also rouse your active interest in sharing its plans for an equally proud and successful future.

NANCY ALLEN, '34
MRS. RUTH MELDGARD, '22
MRS. LUCILLE NARVA, '30
ROSEMARY SCOTT, '29
ALICE SANDERSON, '29, Chairman
Year Book Committee.

CONTENTS

Foreword 1
President's Message 2
Charter 3
Alumnae Presidents 4
List of Graduates 5
In Memoriam 70
By-Laws 75
Blue Cross Service Guild 87

THE ALUMNAE ASSOCIATION ST. LUKE'S HOSPITAL SCHOOL OF NURSING

CHICAGO, ILLINOIS

Organized 1896 - Incorporated 1898

PRESIDENT'S MESSAGE

Sixty-five years have passed since the founding of our School of Nursing. As the School has grown, so has the Alumnae Association until now in 1950 we have 1050 members—a really phenomenal growth. In commemoration of this 65th anniversary the Alumnae Association together with the Nursing Council of St. Luke's Hospital School of Nursing is planning a celebration in the spring of 1950.

There is something vitally exciting about the publication of a new Year Book. One immediately turns the pages to her own class to find changes both in names and addresses. Isn't it a golden opportunity to contact these classmates and plan a reunion during the 1950 commencement festivities? After reviewing one's own class we glance through the book and discover that our graduates are living in almost every corner of the globe. In retrospect we recall the varied association with different names appearing on these pages. It is a glorious feeling to know that you are a part of this vast organization.

For the first time in its history, the Alumnae Association is offering a Life Membership Plan to all St. Luke's graduates. This plan has been accepted with enthusiasm by many and we feel that it will add enduring strength to our Association.

The success of any organization depends largely upon active participation by its members. It is not enough to pay the designated dues, sit back and let Jo do the work. Let us all play a part in making our Alumnae the outstanding one! To the splendid achievements of the past let us look thrillingly forward to a greater Alumnae Association, one that will add new pages of honor, accomplishments and service to the history of our organization. It is lastingly true that only in unity is there strength.

It is no small task to compile a Year Book. To those of you who have given so much of your time to make this book complete and accurate, we are deeply grateful. Special honors are extended to the chairman, Miss Alice Sanderson, and her committee who, through earnest effort and serious determination, have made possible this 1950 Year Book.

MRS. ROSELLYN K. MILLIS, R.N.
President

CHARTER

Of the Alumnae Association of St. Luke's Hospital School of Nursing, Chicago

STATE OF ILLINOIS — JAMES A. ROSE
Department of State. — Secretary of State.

To All Whom These Presents Shall Come, Greeting—

Whereas, A Certificate, duly signed and acknowledged, having been filed in the office of the Secretary of State on the 3rd day of January, A.D. 1898, for the organization of THE ALUMNAE ASSOCIATION of St. Luke's Hospital School of Nursing, under and in accordance with the provisions of "An Act Concerning Corporations," approved April 18, 1872, and in force July 1, 1872, and all acts amendatory thereof, a copy of which certificate is hereto attached:

NOW, THEREFOR, I, James A. Rose, Secretary of State of the State of Illinois, by virtue of the powers and duties vested in me by law, do hereby certify that the said Alumnae Association of St. Luke's Hospital School of Nursing is a legally organized corporation under the law of this State.

IN TESTIMONY WHEREOF, I hereto set my hand and cause to be affixed the Great Seal of State.

Done at the City of Springfield, this third day of January in the year of our Lord, one thousand eight hundred and ninety-eight, and of the Independence of the United States the one hundred and twenty-second.

JAMES A. ROSE, Secretary of State.

COOK COUNTY } ss.
STATE OF ILLINOIS }

To JAMES A. ROSE, Secretary of State:

We, the undersigned, Annie Hewitt Byrne, Emilie Wallace Robertson, and Harriet Fulmer, citizens of the United States, propose to form a corporation under an Act of the General Assembly of the State of Illinois, entitled "An Act Concerning Corporations," approved April 18, 1872, and all acts amendatory thereof, and for the purpose of such organization, we hereby state as follows, to-wit:

1. The name of such corporation is THE ALUMNAE ASSOCIATION OF ST. LUKE'S HOSPITAL SCHOOL OF NURSING.

2. The object for which it is formed is to unite the graduates of St. Luke's Hospital School of Nursing of Chicago, for mutual help and protection; to advance the standing and best interests of the trained nurse; to advance and support the interests of said St. Luke's Hospital School of Nursing, and to establish a fund for the benefit of the sick among the members.

3. The management of the aforesaid Association shall be vested in a Board of eleven Directors, who are to be elected biennially.

4. The following persons are hereby selected as the Directors to control and manage said Corporation for the first year of its corporate existence, viz:

Rev. Ernest M. Stires, Dr. Henry Baird Favill, Florence Hutcheson, Annie Hewitt Byrne, Emilie Wallace Robertson, Harriet Fulmer, Louise Kunz, Agnes McCoy, Marie L. Cuthbertson, Helen M. Wheeler, and Horace W. Nichols, Jr.

5. The location is in the City of Chicago, in the County of Cook, State of Illinois.

(Signed)
ANNIE HEWITT BYRNE,
EMILIE WALLACE ROBERTSON,
HARRIET FULMER.

STATE OF ILLINOIS }
COOK COUNTY } ss.

I, Horace W. Nichols, Jr., a Notary Public, in and for the County and State aforesaid, do hereby certify that on this thirtieth (30th) day of December, A.D. 1897, personally appeared before me Annie Hewitt Byrne, Emilie Wallace Robertson, and Harriet Fulmer, who are each and all to me personally known to be the same persons who executed the foregoing Certificate, and severally acknowledge that they have executed the same for the purpose set forth.

IN WITNESS WHEREOF, I have hereunto set my hand and seal the day and year above written.

(SEAL) HORACE W. NICHOLS, Notary Public.

No. 2,654,441, filed for Record January 5, A.D. 1898, at 1 p.m.
ROBERT M. SIMON, Recorder.

PRESIDENTS
Alumnae Association, St. Luke's Hospital School of Nursing

1896-'97	Harriet Fulmer, class 1895
1898-'99	*Mrs. J. G. Byrne (Annie Hewitt), class 1894
1900	Mary Forbes, class 1893
1901-'02	*Mrs. E. B. Hutchinson (Annie Fryar), class 1894
1903-'05	Harriet Fulmer, class 1895
1905-'06	*Ann Pearse, class 1895
1906	Adda Eldredge, class 1899
1907-'11	Mrs. Wm. Cuthbertson (Mrs. Marie Davis), class 1894
1912-'15	Harriet Fulmer, class 1895
1916-'17	*Mrs. L. L. Gregory (Sarah Throckmorton), class 1888
1918	*Anne Ambridge, class 1898
1919-'20	Mrs. John Chambers (Helen Jones), class 1908
1921-'22	Mrs. E. C. Hicks (Evelyn Kimmel), class 1907
1922-'26	May D. Collins, class 1899
1927-'32	Harriet Fulmer, class 1895
1933-'34	*Carrie Woods, class 1922
1935-'38	Mrs. William Zinke (Ruth Sackett), class 1921
1939-'40	Ethelyn Peterson, class 1922
1941-'44	Mary Everett, class 1921
1945-'47	Mrs. Ann L. Laird (Ann Lucille Jones), class 1931
1947-'49	Mrs. A. R. Hult (Myrtle Anderson), class of 1931
1949	Mrs. Floyd B. Millis (Rosellyn Kelly), class 1931

*Deceased.

Honorary Memers

Mrs. Lester Frankenthal
(Annie E. Nourse '91)
Mrs. Ada Reitz Crocker
Mrs. E. J. Kenna
Miss Eliza Marske

DIRECTORY

Graduates of St. Luke's Hospital School of Nursing

1887 — Chicago — 1950

1887

*Donsbach, Augusta
*Helgran, Hilda
McClary, Nina—('Mrs. Campbell)
McGlashen, Jean
*Osprey, Joan, M.D.
*Wheeler, Helen M.—(Mrs. Mammon)

1888

*Flannery, Nellie Jane
Jeffrey, Lily M.—(Mrs. A. M. Strode), Eastern Star Home, Inglewood, Calif.
*Kober, Mary Jane
*Lemon, Bessie Hamilton
*Malloy, Minnie—(Mrs. McGrath)
*Timmerman, Dr. Ella V.
*Throckmorton, Sarah R.—(Mrs. L. L. Gregory)
*Wallace, Clara—(Mrs. M. M. Robertson)
White, Eleanor—(Mrs. Glover)

1889

*Arkland, Kate Amelia
*Champlin, Jennie M.—(Mrs. H. Sheridan)
Cochrane, Florence B.—(Mrs. F. J. Jenners)
Gardner, Estella Evelyn
*Hamon, Oriance—(Mrs. Gray)
*Mack, Minnie B.
*Olson, Ida—(Mrs. James C. Millman)
*Peebles, Gertrude S.
*Riddle, Alice McIntyre—(Mrs. Wm. Romwell)
*Wiltsie, Helen L.

1890

*Brunskill, Maud
Cuthbertson, E.J.A.—(Mrs. F. A. Rumf), 10 3rd Pl., Garden City, Long Island, New York
Jenkins, Frances—(Mrs. F. J. Cavette), Lacon, Illinois
Nourse, Annie E.—(Mrs. L. E. Frankenthal), 4825 Woodlawn Ave., Chicago 15, Ill.
*Robinson, Rebecca Siena
*Stowell, Ida M.
*Taylor, Ada Jane
*Wilbur, Minnie D.

KEY: **Bold Face Type**—Members of Alumnae Association.
*Deceased.

1891

*Biller, Mary
*Bush, Elizabeth D.
*Farrow, Alice
Farrow, Eleanor—Milbourn Park, Derby, England
*Fisher, Mary Olshouse—(Mrs. J. McDonald)
*Jackson, Etta
Kunz, Louise W.—180 Claremont Ave., Apt. 66, New York 27, New York
*Miller, Amy S.
*Northwood, Annie—(Mrs. J. C. Woodward)
*Pruyn, Jennie H.
*Spring, Mary Oliver
*Wakem, Emily N.—(Mrs. George Higginson, Jr.)

1892

Bigley, Emmeline—(Mrs. Ernest Tillington), 917 4th St., Santa Monica, Calif.
*Birdsall, Orpha—(Mrs. Robert Buchanan)
Dawson, Emma Forsyth—(Mrs. Emma Self), 194 Duchess Ave., London, Ontario, Canada
*Douglas, Augusta L.
*Fowler, Caroline M.
Mayo, Elizabeth Marcy—(Mrs. Averill)
*Nason, Edith M.
*Parr, Helen—(Mrs. L. P. Conant)
*Phillpotts, Mary Gertrude
*Pope, Elizabeth—(Mrs. W. E. Dawson)

1893

Ball, Frances—(Mrs. Charles A. Bickett), 6101 N. Sheridan Rd., Chicago 40, Ill.
*Bright, Avis—(Mrs. Raymond Holtzmen)
*Browne, Mary Racine
Carroll, Maud—(Mrs. V. C. Houser), 3200 Durant Drive, Hollywood 28, Calif.
*Clarkson, Maud—(Mrs. Roy Gordon)
Forbes, Mary—Crawford, Curry Rival, Taunton, Somerset, England
*McCoy, Agnes
*Moberly, Muriel S.
*Richey, Louise M.—(Mrs. E. G. Straith-Miller)
Shears, Mary—(Mrs. Milton H. Everett)
*Williams, Virginia

1894

Balcom, Helen—203 W. Victoria St., Santa Barbara, Calif.
*Bartle, Teresa
*Beardsley, Alice M.
Bell, Florence—Lagos, Winslade Rd., Sidmouth, Devon, England
Bryant, Minnie—267 South St., Pittsfield, Mass.
Davis, Mrs. Marie—(Mrs. Wm. Cuthbertson, Sr.), 6237 Woodlawn Ave., Chicago 37, Ill.
*Fryar, Annie—(Mrs. E. B. Hutchinson)
*Gaughran, Marie—(Mrs. E. Waller)
*Grubb, Effie

*Hewitt, Annie—(Mrs. J. Byrne)
*Hollenbeck, Pauline—(Mrs. Franklin Ray)
MacKenzie, Annie—(Mrs. Wm. Watt), 86 Nelson St., Brantford, Ontario, Canada
Mitchell, Anita—Rotherham, England
*Price, Nina J.
*Richey, Alice—(Mrs. G. Dyer)
*Salter, Louise M.—(Mrs. W. Walls)
Start, Maud—(Mrs. David B. Anderson), 2094 Willistead Crescent, Walkerville, Ontario, Canada
*Webster, Mary

1895

*Armstrong, Ruth E.—(Mrs. H. W. Langheim)
*Barter, Beatrice—(Mrs. Beatrice Wagner)
*Bourchier, Emma L.—(Mrs. A. H. McKenzie)
*Capellar, Fannie Melaine
Dawson, Julia—217 Pacific Ave., Toronto 9, Ontario, Canada
Draper, May C.—P. O. Box 242, Bracebridge, Ontario, Canada
*Eastman, Eleanor
Fulmer, Harriet—4727 Ellis Ave., Apt. 3 East, Chicago 15, Ill.
*Johnstone, Margaret E.
Keys, Jessie Marie—(Mrs. H. C. Monnich), 1307 2nd Ave., San Francisco 22, Calif.
MacLennan, Christina—115 Avenue Rd., Toronto 5, Ontario, Canada
McQuat, Helen S.—(Mrs. E. E. Norwood)
***Pearse, Ann L.**
Probett, Edith—(Mrs. F. Marcey)
Rein, Lillian—746 Ridge Ave., Evanston, Ill.
Roundthwaite, Dora—(Mrs. Frank M. Garden)
*Sharpe, Adelaide Louise
*Stringer, Annie
*Sutcliffe, Jessie
Touch, Alice—Nursing Home, Edinburgh, Scotland
Walker, Maria—(Mrs. Maria Taylor), Victoria Home, Ossining, New York
*Warren, Katherine C.
*Wilson, Annie—(Mrs. W. Sickles)

1896

Anderson, Margaret—(Mrs. Allen), Scotland
*Arthurs, Mabel—(Mrs. Frederick W. Belknap)
*Cahill, Annie D.
Forbes, Grace Gordon—(Mrs. C. L. Kissling), 7971 Prospect Pl., La Jolla, Calif.
Gruber, Kathryn S.—9532 S. Hamilton Ave., Chicago 43, Ill.
*Hewitt, Jennie M.—(Mrs. Woulters)
Johnson, Henrietta—(Mrs. Thomas), 235 S. Hope St., Los Angeles, Calif.
Kittoe, Mary Elizabeth—(Mrs. E. M. Bench), 900 3rd St., Galena, Ill.
*Lawrie, Jessie S.
*Maltby, Frances Ann
*Parr, Edith—(Mrs. Dally)
Price, Edna H.—Wellington Park, Clifton, Bristol, England
Taylor, Jane T.—525 W. 1st St., Long Beach, Calif.

Timmerman, Maud L.—(Mrs. John R. Sargent), 2440 Lakeview Ave., Chicago 14, Ill.
*Wason, Rebecca—(Mrs. T. J. Knudson)

1897

Bennett, Annie—(Mrs. Butler)
*Blackman, Lora—(Mrs. Jones)
*Cass, Mary Isabella
*Converse, Alice Page
Corrough, Agnes—(Mrs. J. W. Barnum), 833 East St., Grinnell, Ia.
*Davis, Annie C.—(Mrs. G. W. Powers)
Fairfax, Ada
Foote, Caroline—Veterans' Administration Facility, Dayton, Ohio
*Gaggs, Alice M.
*Holmes, Alice
Hope, Minnah Rose—(Mrs. Fred Drury Hollenbeck), Antioch, Ill.
*Mack, Eva A.
*Martin, Priscilla
***Milligan, Julia**—(Mrs. William L. Wilson)
*Mussen, Catherine
Mussen, Emily—Hamilton, Ontario, Canada
Pendill, Olive—322 E. Ridge St., Marquette, Mich.
*Rathburn, Maud—(Mrs. Henry Rufus Miner)
Rohrer, Marie—(Mrs. W. H. Mulliken)
*Spacy, Amy P.—(Mrs. Alex W. Carnichael)

1898

***Ambridge, Anne**
*Bixby, Mrs. Harriet S.
Burden, Gretta V.
*Dean, Elizabeth D.
*Gordon, Margaret M.—(Mrs. Albert J. Squier)
Grossert, Mathilde—(Mrs. George E. Barchet), Route 2, Box 518, Annapolis, Maryland
Hawksworth, Nellie M.—(Mrs. John Gailey Campbell), 2900 Hunter Hill, Shorewood, Madison 5, Wis.
Holmes, Susan E.—1030 Marshall St., W., Milwaukee 2, Wis.
Johnston, Ethel M.—c/o Miss Torlinson, 1 Highfields, Sedbergh, Yorks, England
Johnson, Annie
*Kimball, Adeline
Lansingh, Grace—(Mrs. Thomas S. Wiles), 3133 Connecticut Ave., Washington 8, D. C.
*Majoribanks, K. H.
Rolfe, Harriet H.—(Mrs. Thomas L. Dagg), 2618 N. Lakeview Ave., Chicago 14, Ill.
*Sorley, Ada
Stewart, Cereta Ellen—1649 Jonquil Terrace, Chicago 26, Ill.
*Sutherland, Irene—(Mrs. Schofield)
Weck, Maud—(Mrs. L. H. Fales)
*Whittier, Theresa—(Mrs. M. W. Murdoff)
Wilkins, Lucy I.—(Mrs. Thos. Ferguson)
*Wilkinson, Bertha—(Mrs. Fred W. Bailey)

1899

*Beachley, Victoria B.
Burham, Mabel—College St., Coberg, Ontario, Canada
Collins, May D.—1039 Hollywood Ave., Chicago 40, Ill.
Eldredge, Adda—4716 Ellsworth Ave., Pittsburgh 13, Pa.
*Holden, Alice J.
*Hoon, Aimee W.—(Mrs. J. A. Henricks)
*Kyburg, Anna A.
Leininger, Lynette—(Mrs. Lynette Vandervort), 2710 Durant Ave., Berkeley 4, Calif.
*McCoy, Mary V.
*McNeal, E. Jessie
Nesbitt, Violet—446 W. 20th St., New York, New York
*Norton, Emily—(Mrs. Coleman)
*Warren, Frances L.—(Mrs. Gleason)
*West, Mabel—(Mrs. H. A. Carpenter)

1900

Armstrong, Alice M.
Bubb, Mary Ada—(Mrs. Wm. D. Godfrey)
Brockway, Wilfreda—(Mrs. Frederick Deknatel), 210 S. Spring Ave., La Grange, Ill.
*Denzer, Georgia A.—(Mrs. Wm. Fisk)
*Frank, Elizabeth
Gaggs, Anne Cord—1317 Mossrose Ave., Louisville, Ky.
*Gates, Edna—(Mrs. Leslie Gillim)
Harrington, Ethel C.—(Mrs. Arthur E. Denny)
Ingersoll, Helen—(Mrs. Mills)
*Lambert, Jessie
Lowden, Margaret—217 Kedzie St., Evanston, Ill.
Patterson, Edith H.
Owen, Mrs. M. S.—(Mrs. D. Jones), Manhattan Beach, Calif.
*Penfield, Georgianna Y.
Rogers, Emily Gertrude—43 Belmont St., Toronto, Ontario, Canada
*Scouller, Mary Louise—(Mrs. Max Westerman)
Small, Agnes—(Mrs. H. S. Walter)

1901

Critchell, Grace D.—(Mrs. John B. Tracy), 809 So. Cumberland, Park Ridge, Ill.
*Custer, Margaret F.
Gage, Alberta—(Mrs. E. A. Pemberton), 707 S. Crescent Ave., Park Ridge, Illinois
*O'Reilly, Harriet L.
Parton, Edith—(Mrs. George P. Clyde), England
Richey, Margaret—(Mrs. Vivian H. Hutchinson), 214 15th St., Santa Monica, Calif.
Taylor, Edith A.—(Mrs. M. A. C. Ruehl), Carmel, Calif.
*Whitcomb, Laura

1902

Baldwin, Florence A.—Woodstock Valley, Conn.
Daniels, Bessie D.—(Mrs. Joseph Brennemann), RFD 1, Darien, Conn.
Dunlap, Cora A.—(Mrs. Joseph Harrington), 325 Gage Rd., Riverside, Ill.
*Fleming, Jennie
Freeman, Marie L.—(Mrs. H. D. Peterson), 748 La Canada, La Jolla, Calif.
Garrabrandt, Grace—(Mrs. Gordon B. Harries), 7551 Essex Ave., Chicago 49, Ill.
*Gordon, Harriet—(Mrs. E. Catlin)
*Hipwell, Anna S.
Hoffenbacher, Henrietta—(Mrs. M. R. Dickins), 1829 W. 73rd St., Los Angeles 44, Calif.
*Kershaw, Mary E.
Kinzie, Mary E.—(Mrs. Mary Hopkins), Maryhaven, 2228 Beechwood, Wilmette, Ill.
Price, Carrie A.—(Mrs. C. W. Greene), Box 112, Englewood, Fla.
Singer, Florence L.—461 S. Boylston St., Los Angeles 13, Calif.
*Smart, Martha
Spohr, Louise M.
Webster, Eleanor G.—2117 Roosevelt Ave., Berkeley 3, Calif.

1903

Allen, Jane C.—7728 S. Ellis St., Portland, Ore.
Averill, Lulu B.—1120 2nd Ave., S.E., Cedar Rapids, Ia.
Bailey, Electa—(Mrs. Racine)
Jacobi, Cornelia—2040 Missine Ridge Rd., Santa Barbara, Calif.
McClenahan, Mabel A.—Knox College, Galesburg, Ill.
Thompson, Mary Williams—4128 N. Kedvale Ave., Chicago 41, Ill.
Vankirk, Grace D.—(Mrs. J. J. O'Dale), Drain, Ore.
*William, Lois R.—(Mrs. J. E. Fishren)

1904

*Burnett, Bessie—(Mrs. Chas. P. Clark)
Cawker, Lillian J.—R. R. 1, Port Perry, Ontario, Canada
*Craig, Jane
Fidlar, Janet M.—(Mrs. Wm. Frederick Elliot), 292 Van Horne St., Port Arthur, Ontario, Canada
Johnson, Helen H.—4428 Drexel Blvd., Chicago 15, Ill.
Macallen, Edith—(Mrs. S. C. Megill), 108 S. Rolling Rd., Catonsville 28, Md.
*Macallum, Edith
Martin, Agnes J.—116 Burten St., Syracuse 10, New York
Morton, Mary—(Mrs. Wm. Glaister), Wellesley, Ontario, Canada
Murray, Eleanor Louise—(Mrs. A. D. Cameron), 203 E. 122nd St., Hawthorne, Calif.
*Neff, Bertha—(Mrs. Robert Babbett)
Nelson, Edith—(Mrs. Feerwood)
*Shedd, Frances E.
Taylor, Mary S.—1924 Deerwood Ave., Louisville 5, Ky.
*Thayer, Grace E.—(Mrs. R. Gay)
*Torkelson, Sophia D.
Vinnedge, Mary C.—(Mrs. Charles E. Parker), Thomasville Rd., Tallahassee, Florida

1905

Badenoch, Helen—(Mrs. Harry D. Orr), 809 Judson Ave., Evanston, Ill.
Dyson, Salome N.—557 Genter St., La Jolla, Calif.
Farnsworth, Florence—(Mrs. Wm. Orrick)
Hewson, Adelaide L.—20 Williams St., Oakville, Ontario, Canada
*McKnight, Belle
McNab, Helen E.—Ridgeview Hotel, Evanston, Ill.
Oppen, Frances—2532 E. Bradford Ave., Milwaukee 11, Wis.
*Palmquist, Vera E.—(Mrs. Frank J. Johanson)
*Runner, Pansy A.—(Mrs. Fred H. Batman)
Smith, Madeline—42 Kiwassa Rd., Saranac Lake, New York
Udell, Christine—108 Cortland, Highland Park 3, Mich.
Williams, May C.—(Mrs. Archibald L. Hoyne), 428 Oakdale Ave., Chicago 14, Ill.

1906

Blum, Adele—(Mrs. Adele B. Heineman), 1233 Jarvis Ave., Chicago 26, Ill.
Cole, Eva—(Mrs. Thomas W. Tormey), 303 N. Carroll St., Madison 3, Wis.
Falls, Tara T.—(Mrs. C. G. Hallowell), Box 956, Paris, Ontario, Canada
Findlay, Isabel M.—5018 Blackstone Ave., Chicago 15, Ill.
*Gates, Nina K.—(Mrs. C. Ryan)
Gooch, Maude—1518 S. Michigan Ave., Chicago 5, Ill.
Huntsinger, Alice—(Mrs. Mac Jones), 2142 Park Ave., Lincoln, Nebr.
*Lawrence, Helen
Marshall, Mrs. Nellie—444 S. Euclid Ave., Pasadena, Calif.
Munger, Blanche—(Mrs. Fred L. Dewey)
*Osmotherly, Katherine—(Mrs. John Claney)
Osmotherly, Winifred—(Mrs. Richard H. Wellington), 2025 S. E. Carruthers St., Portland, Ore.
Palmer, Grace F.—707 Owen St., LaFayette, Ind.
Robison, Mary—(Mrs. Chris Boak), 10220 Parnell Ave., Chicago 28, Ill.
Seymour, Alice—18 N. Broadway, White Plains, New York
Thomson, Ethel—(Mrs. R. G. McMahon), 312 James Ave., S.E., Grand Rapids, Mich.
Wood, Ella M.—Kewaskum, Wis.
Yates, Isabella

1907

*Andrews, Clara B.—(Mrs. G. Graham)
Andrews, Laura M.—(Mrs. Charles Braden)
Baker, Blanche P.—(Mrs. L. C. Taylor)
*Bradford, Jessie—(Mrs. E. B. Bailey)
*Brems, Birdie
Burleson, Margaret—(Mrs. Fred Robson), Tunbridge Wells, Fordcombe, Kent, England
*Hanscom, Bertha L.—(Mrs. R. C. Wilson)
Kimmel, Evelyn M.—(Mrs. E. C. Hicks)
Mihills, Mildred M.—Rt. 2, Box 159, St. Joseph, Mich.
Moore, Gertrude—(Mrs. E. V. Chambers), 6144 W. 76th St., Los Angeles, Calif.
Nast, Elsie E.—(Mrs. H. C. Werner), 19 Woods Pl., Fond du Lac, Wis.
*Preston, Mabel

Stubbs, Margaret—(Mrs. E. Hall)
Sutherland, Aimee—(Mrs. O. P. Merrill), 5367 Belgrave Pl., Oakland 18, Calif.
Thomson, Blanche—(Mrs. Henry Diller), Isle of Pines, Cuba
*Todrig, Susan L.—(Mrs. H. V. Mellinger)
White, Mary May—(Mrs. George Doubleday), 28 E. 73rd St., New York, New York
Wiggins, Hattie M.—(Mrs. F. Corrick), 514 W. Hollywood Ave., Detroit, Michigan
Wiser, Daisy E.—(Mrs. James M. Kinkead), 900 Riverside Ave., Trenton, New Jersey

1908

Andress, Elsie—(Mrs. Wm. O. Moss), Chesterland, Ohio
Ashton, Mina—(Mrs. George P. Shidler), 23035 Doris Way, Torrance, Calif.
*Ballengee, Jane
*Bradley, Jessie
Bulkely, Margaret A.—Health Dept., Town Hall, Islip, Long Island, N. Y.
Flint, Susan—(Mrs. Frank Allport)
Gooch, Hettie—1518 S. Michigan Ave., Chicago 5, Ill.
Hawes, Josephine—(Mrs. Austin B. Hardwick), 1165 Delaware Ave., Buffalo, New York
Jones, Helen L.—(Mrs. John Chambers), 6325 N. Albine Ave., Portland 11, Oregon
*Ream, Grace V.
Robertson, Alison B.—220 E. Figueroa St., Santa Barbara, Calif.
Standish, Clara E.—(Mrs. C. E. deJonckhere), 121 Kenilworth Ave., Ottawa, Ontario, Canada
Weir, Anne M.—1615 Clearview Rd., Santa Barbara, Calif.
*Welch, Sue T.
Yellowlees, Florence E.—(Mrs. Wm. H. Rider), 11076 Esmond St., Chicago 43, Ill.

1909

Black, Erie R.—91 St. Joseph St., Toronto 5, Ontario, Canada
Blake, Frances E.—(Mrs. Hugh Lynch), 2615 Cudahy St., Huntington Park, Calif.
Brodhead, Clarice W.—(Mrs. E. C. McMullen), Pine Bluff, Ark.
Dewhurst, Margaret S.—149 Monterey St., Box 283, Brisbane, Calif.
Elliott, Bessie C.—272 Wright Avenue, Toronto, Canada
Gault, Emma V.—(Mrs. C. A. Manderlert), Chippewa Falls, Wis.
Greenlees, Mary V.—(Mrs. E. Russell Forrest), 6043 N. Claremont Ave. Chicago 45, Ill.
Mason, Edna L.—4467 N. Murray Ave., Milwaukee, Wis.
McCabe, Florence E.—6009 Woodlawn Ave., Chicago 37, Ill.
*McConnell, Gertrude G.—(Mrs. N. W. Bower)
Morier, Alice U.—(Mrs. W. B. Townsend), Elkmont, Sevier County, Tenn.
Mosgrove, Alice C.—(Mrs. Walter B. Geister), 2784 Arlington St., Lincoln, Nebraska
Nelson, Hilma A.—(Mrs. Chenowith)
Nelson, Josephine
Seymour, Elizabeth W.—(Mrs. J. Peck), 314 Shuffulton St., Sigourney, Iowa
Stevenson, Mabel E.—(Mrs. J. F. Ward)

Vahldieck, Annette—(Mrs. George I. Wright), 1761 Main St., Klamath Falls, Ore.
White, Charlotte S.—(Mrs. Edgar T. Pancoast), 99 Wildwood Ave., Salamanca, New York
Worden, Elizabeth L.—(Mrs. Walter Weaver), Theodore, Ala.
Zimmerman, Emma—(Mrs. R. J. Parsons), 725 3rd Ave., S.E., Rochester, Minnesota
Zipp, Lavena H.—(Mrs. Hugo W. Wesin), 5206 Leavenworth, Omaha 6, Nebraska

1910

Beisel, Florence—White Pigeon, Michigan
Beisel, Jane Kate—(Mrs. John H. Badger), White Pigeon, Michigan, Box 202
Bingamon, Josephine—Kanawha Valley Hospital, Charleston, W.Va.
Bonneville, Viola B.—(Mrs. Edward Salmon), 719 Bushnell St., Beloit, Wis.
Carnduff, Agnes K.—(Mrs. Geo. E. Knappenberger), 427 E. Jackson, Macomb, Ill.
Denison, Faith Carpenter—(Mrs. R. C. Ostergren), 806 Belmont St., Watertown 72, Mass.
French, Amelia Mary—(Mrs. Harry Lee Judd), 330 Home Ave., Oak Park, Ill.
Gabel, Julia S.—Nichols, Iowa
Goddard, Inez Lenna—(Mrs. A. Fasser), Shangrila Nueva Gerona Isle (Pines, Cuba
Harpster, Zoe—1912 Lincoln Ave., Chicago 14, Ill.
Liers, Louise Marie—Singing Water Farm, Clayton, Iowa
Lohmann, Gertrude—622 Niagara Ave., Sheboygan, Wis.
Martin, Abbie Mabel—(Mrs. Nathan G. Short), 7610 S. Kingston Ave., Chicago 49, Ill.
Martin, Hazel—7512 Colfax Ave., Chicago 49, Ill.
McClintock, Nelle—2300 S. Michigan Ave., Chicago 16, Ill.
*Middlemiss, Grace Hyde
Murray, Rena—947 G St., Lincoln, Neb.
Poland, Eldora T.—(Mrs. Eldora O'Connell)
*Robison, Hortense
Shannon, Mabel—2300 S. Michigan Ave., Chicago 16, Ill.
West, Bessie Anderson—Mt. Vernon, Washington.
*Wright, Alice M.—(Mrs. R. V. Coleman)

1911

Bailey, Pansy Viola—(Mrs. Paul Gallagher), 1145 E. California, El Paso, Texas
Binner, Mabel E.—707 Fullerton Ave., Chicago 14, Ill.
Edison, Minnie W.—(Mrs. John Linahan)
Ephlin, Winifred L.
Hanchett, Leila A.—410 Douglas St., Syracuse 3, New York
Hassig, Lillian Olga—(Mrs. J. G. Mench), 915 Elm St., Park Ridge, Ill.
Johnson, Lina S.—226 S. Morrison St., Appleton, Wis.
Jones, Kathleen M.B.—(Mrs. Lawrence Mazzanovich), Gillett Woods, Tyron, North Carolina
Knowland, Eleanor G.—(Mrs. E. A. Anderson)
*Lowery, Elizabeth Hamilton
Mackelcan, Mary Handrie—36 Eaton Pl., East Orange, N. J.

Mainwaring, Alice D.—(Mrs. E. B. Barbour)
Manuel, Anna R.—(Mrs. A. T. Benson), 7554 Central Ave., Lemon Grove Calif.
McCleary, Neva M.—(Mrs. Lauren Reid Evans), 221 Fellows St., Dixon, Ill.
Mihills, Guinivere—(Mrs. Wm. A. Mowry), 140 N. Prospect Ave., Madison 5, Wis.
Read, Mary S.—535 Cornelia Ave., Chicago 13, Ill.
Scripture, Florence L.—(Mrs. Curtis Parkinson), 32 Edgehill St., Kingston, Ont. Canada
Smith, Isabel M.—(Mrs. J. Robinson), Fort Bliss, El Paso, Texas
Tonge, Elizabeth Annis—(Mrs. W. J. Bryson), 195 Stibbard Ave., Toronto, Ont. Canada
Vining, Bertha Agnes—(Mrs. Bjarne Olsen), 1400 N. Sedgwick St., Chicago 10, Ill.
*Wallace, Catherine
Whitten, Beatrice M.—2115 Sedgwick St., Chicago 14, Ill.
Willan, Winifred Mary—6369 W. McCleery St., Vancouver, B.C.

1912

Bender, Edith—208 Pleasant Pl., West DePere, Wis.
Broderick, Kathleen—(Mrs. W. Hope King), 60 Knickerbocher Rd., Dumont, New Jersey
Cadie, Vivian—(Mrs. H. L. Jackes)
Cole, Edna—(Mrs. Nelson)
Crompton, Leonore—(Mrs. W. H. Elmer), 910 Garfield Ave., Rockford, Ill.
Dewees, Tina Esther—(Mrs. Chester J. Sutton)
Drake, Hazel—(Mrs. Leo J. Crosby)
Foley, Ella L.—(Mrs. Peter Smith)
Frasius, Evelyn—(Mrs. Walter L. Migely)
Gants, Florence E.—517 Pine St., Texarkana, Texas.
Hanna, Mary E.—(Mrs. Frederick Ruddock(—3437 Oak St., Vancouver, B.C., Canada.
Hawkinson, Anna—R.F.D. No. 2, Galesburg, Ill.
Hoatson, Florence—(Mrs. Amolsche)
Hopkins, Marion—(Mrs. Warren R. Morton), Green, Kansas
Horn, Mary J.—Box 873, Journal Square Rd., Jersey City, N. J.
Jackson, Merle—(Mrs. Arthur Johnston), 80 Villaire Ave., Riverside, Ont. Canada
*Koons, Ethel
Kuehne, Celia A.—(Mrs. Forrest F. Slyfield), 1525 E. Superior St., Duluth, Minn.
*McFerren, Mary A.
McNiece, Gwendolyn A.—(Mrs. Robert C. Jenkins)
Morrison, Nettie—(Mrs. Charles L. Pearse)
Mothershead, Pearl—(Mrs. W. C. Newell), 1609 N. Court St., Ottumwa, Iowa
Oliver, Jennie A.—(Mrs. George A. Dukelow)
Pennewill, Edith M.—(Mrs. Wilber E. Coulter), Seneca, Ill.
Powell, Ina L.—(Mrs. Ina Parker)
Reinhardt, Mary E.—c/o Cincinnati Sanitarium, 5630 Hamilton Ave., Cincinnati, Ohio
Smith, Helen S.—(Mrs. F. Loveland)
*Steel, Susan C.—(Mrs. Warren C. Durkes)

Strohmeier, Babette—(Mrs. Theodore Jennings), 2440 Lakeview Ave., Chicago 14, Ill.
Youells, Edna H.—(Mrs. Syles R. Fralick), 830 Sunset Ridge Rd., Northbrook, Ill.

1913

Baldwin, Marion Lucy—(Mrs. L. A. Murphy), Galesburg, Ill.
Ball, Jessie Eunice—(Mrs. Louis Martin), 430 East Ave., 28, Los Angeles 31, Calif.
*Barclay, Jane
*Beisel, Anne L.
Carter, Helen—(Mrs. E. C. Ransdell) 638 S. Diamond, Jacksonville, Ill.
Davis, Helen—(Mrs. Neal Gunn), 131 E. 111th St., Chicago 28, Ill.
Dilge, Lulu M.—835 Heaton St., Hamilton, Ohio
Eagen, Ethel—(Mrs. Percy Hart), 78 Grosvenor St., Toronto, Canada.
Evans, Pearl—(Mrs. O. H. Jones), c/o C. Caldwell, R. No. 2, Oskaloosa, Iowa
*Evinger, Celia
Freeman, Erceldean—(Mrs. E. Freeman Crane), 6635 Barton Ave., Los Angeles, Calif.
*Granger, Frances—(Mrs. Miller)
Grubb, Fern—(Mrs. Dale C. Weir), 119 Portage Ave., Three Rivers, Wis.
Harsh, Vera Hope—(Mrs. James H. Stone), 1216 Baltimore, El Paso, Texas
Hoeppner, Nellie—(Mrs. Arthur Toyne), 299 S. Santa Anita Ave., Pasadena 8, Calif.
Holmgren, Erma C.—(Mrs. Neo C. Johnson), R.R., Esmond, Ill.
Johnson, Olga Elige—(Mrs. R. L. Wachter), 426 S. 4th Ave., Sturgeon Bay, Wis.
Joy, Blanche E.—(Mrs. Blanche E. Grant), 1293 W. 112th St., Cleveland 2, Ohio
Kearby, Ivyl—(Mrs. R. M. Burden), 140 N. Oakland Ave., Green Bay, Wis.
*Knapp, Ethel
Knott, Josephine—(Mrs. W. Guy West), R.R. 5, Oskaloosa, Iowa
Madden, Mabel G.—c/o Mrs. J. H. Madden, Napanee, Ont. Canada
*Meyer, Helen—(Mrs. Sincock)
Montgomery, Eleanor—Berkely, Calif.
Morkill, Alice M.—(Mrs. Walter Theobald), 222 E. Chestnut St., Chicago 10, Ill.
*Murdock, Marion—(Mrs. Philip White)
Noycer, Lucia—8551 Lincoln St., Morton Grove, Ill.
Osmotherly, Mabel—(Mrs. Horace B. Pearson), 1430 Chicago Ave., Evanston, Ill.
Packard, Mary—(Mrs. Hindman), Madison, Wis.
Pinnell, Mabel—(Mrs. H. B. Brown), Kansas, Ill.
Poyseor, Lilly C.—(Mrs. John Heard), Ontonogan 14, Mich., Box 566.
*Scott, Florence
Scott, Igetta—(Mrs. C. G. Houghtaylen), 20 Elmwood Pl., Sandwich, Ill.
Schrieber, Helen Marie—Louisville, Ky.
Schwarz, Marguerite—1004 High St., Hamilton, Ohio
*Selby, Georgiana
Smith, Morene—(Mrs. Wm. B. Reilly)
*Spence, Catherine Frances
*Thomas, Minnie
*Topliff, Rosalie

Ulmer, Elizabeth—Austin, Minn.
Voris, Florence—(Mrs. Orville Wright), 1444 Appleton St., Long Beach 2, Calif.
Walden, Bertha Frances—(Mrs. H. W. Clayton), Newburgh, Ind. R.F.D.

1914

Ahrenlof, Elsa—1520 S. Michigan Ave., Chicago 5, Ill.
*Bauman, Bertha B.
Benedict, Irma L.—5404 N. Kenmore Ave., Chicago 40, Ill.
Brown, Ann—(Mrs. Wm. D. Roberts), 7251 S. Phillips Ave., Chicago 49, Ill.
Brown, Frances G.—313 Jefferson Bldg., Peoria, Ill.
Caldwell, Zelma—(Mrs. Robert R. Weisman), 174 E. 96th St., New York, New York
Capes, Dorothy—(Mrs. Robert M. Bartholomew), 16745 E. Fruit St., Santa Ana, Calif.
*Craig, Elizabeth
Dickey, Ana—(Mrs. Hobert B. Harden), 912 W. Wildwood, Fort Wayne 6, Ind.
*Donsing, Carrie
Eddy, Anita Jane—(Mrs. Sidney G. Hoffman), 4500 Graywood Ave., Long Beach 8, Calif.
*Erickson, Fanny
Evans, Elizabeth Louise—4902 Abbott Ave., Dallas, Texas.
Fladd, Grace—(Mrs. Barton P. Root), 6300 Stratford Rd., Chevy Chase, Md.
Hammerstrom, Erie—(Mrs. Gregoire N. Auger), Lake Brownwood, Paw Paw, Mich.
Hiatt, Kathryn—(Mrs. Kathryn H. Thomas), 872 E. 4th St., Pomona, Calif.
Houlding, Jessie—Brantford, Ontario, Canada
Hutton, Kate—(Mrs. John Hite), Kansas, Ill.
Latham, Susan—(Mrs. Fred Gustafson), 4224 S. Ellis Ave., Chicago 15, Ill.
*Lavier, Edna
Leas, Helen—(Mrs. Edgar Hollsberg), 1516 N. Hobart Blvd., Los Angeles 27, Calif.
Lee, Bertha G.—(Mrs. Frank Buehler), 8680 Prairie Ave., Highland, Ind.
*Lindner, Emma
Mahan, Margaret L.—228 Adelia St., Sarasota, Fla.
Mann, Alta
*McDole, Zaida
Morkill, Eve—21 E. Bellevue Pl., Chicago 11, Ill.
*Morris, Hilda
*Parkinson, Margaret—(Mrs. Edward Jenkinson)
*Patterson, Hope
Porter, Edna H.
Purviance, Carol—(Mrs. Howard H. Hilton), 621 Lindon Ave., Glen Ellyn, Ill.
Reibold, Ethel—(Mrs. Kenneth J. Soule), 437 Morningside Rd., Ridgewood, N.J.
Reynolds, Eleanor—(Mrs. Talmadge E. Miller), 860 So. Prince St., Littleton, Colo.
Ruddy, Eve—40 Dufferin Ave., Brantford, Ont. Canada
Seymour, Kate Bishop—1714 Verde St., Bakersfield, Calif.
*Walker, Bertha C.
*Wallace, Caroline

Warner, Vera—(Mrs. Alexander MacVittie), 16819 Vaughan Ave., Detroit 19, Mich.
Weissmiller, Mildred M.—1400 Lake Shore Dr., Chicago 10, Ill.
*Wilder, Mabel

1915

Best, Ella—5 Birch Lane North, Green Acres, Valley Stream, Long Island, New York
*Blake, Bertha Betsy—(Mrs. Thomas Means)
Bramhall, Winifred—(Mrs. Robert Drake), 18 S. St., Middlebury, Vt.
Buckingham, Attalee—1621 Gratten St., St. Louis 4, Missouri
Conrad, Eleanor—(Mrs. W. F. Hebard), 3029 Simpson, Evanston, Ill.
Crawford, Ruth—(Mrs. Wm. Lankton), Genoa, Ill.
Crompton, Lucy—(Mrs. Joshua Bishoff Ashley, III), 85 Main St., Nantucket, Mass.
Davenport, Mary Louise—(Mrs. Howard B. Carroll), 237 E. Delaware Pl., Chicago 11, Ill.
Drager, Marie—Box 143, Rogers, Arkansas
Duncan, Fay—(Mrs. Earl Linger), Oconto, Wis.
*Freutel, Lita
Gaede, Hazel Kirk—379 Shawnut Ave., Boston 18, Mass.
Hall, Frances—(Mrs. Loyal Crocker), 555 Third St., Beaumont, Texas
*Harris, Ordell
Hedblom, Ida—(Mrs. John Johnson), 912 - 15th St., Aurora, Neb.
Jacob, Lena J.—105 E. Delaware Pl., Chicago 11, Ill.
Jordon, Lydia A.—R.R. 6, Rensselaer, Indiana
*Lamont, Emma
MacDonald, Mrs. Jessie—566 Dufferin Avenue, London, Ont. Canada
*Mack, Fay Alice—(Mrs. A. A. Schnurr)
Marlin, Ruth—Box 128, Santa Fe, New Mexico
*Millar, Eunice
Murray, Edna
Pollock, Jessie—(Mrs. Arthur Quan)—2246 Hollister Ave., Madison, Wis.
Pringle, Mildred—Scottsdale, Arizona
Ravn, Signe—(Mrs. Signe R. Wing), 272 South Avenue, 55, Los Angeles 42, Calif.
*Rosenberry, Eleanor—(Mrs. Colignon)
Simonton, Marion—(Mrs. R. R. Burchard), Box 141, Kelowna, B.C., Can.
Snyder, Beatrice—(Mrs. Armstrong Stambaugh), 2735 Ashley Rd., Shaker Heights 22, Ohio
Swanson, Ida—(Mrs. Harry J. Petersen), 1354 N. Harper Ave., Los Angeles 46, Calif.
Thompson, Helen—(Mrs. Edward Allen)
*Tompkins, Mabel
Wilson, Jessie—(Mrs. Jessie Jerauld Purple), 1374 W. Greenleaf Ave., Chicago 26, Ill.
Winship, Georgia—546 E. Peru St., Princeton, Ill.
Young, Harriet F.—Kirby Health Center, Wilkes-Barre, Pa.

1916

Brown, Louise—(Mrs. William Sombke), 1910 East 4th St., Duluth, Minn.
Carrithers, Margaret E.—(Mrs. C. L. Wolfehope), 2073 W. Farwell Ave., Chicago 45, Ill.

Dienst, Edna—(Mrs. Henry E. Morris), 626 Lafayette St., Aurora, Ill.
*Draper, Cordelia
Dudley, Dorothy—(Mrs. Arno L. Zinke), 207 E. 5th St., Geneva, Ill.
Dugan, Florence—(Mrs. F. A. Andrews), 156 Commonwealth Ave., San Francisco 18, Calif.
Fuller, Eunice—(Mrs. Fred T. Jay), 8252 S. Drexel Ave., Chicago 19, Ill.
Freeman, Lucy—(Mrs. Albert W. Younberg), 340-11th St., McMinnville, Ore.
Gilbert, Dorothy—(Mrs. Earl S. Tumy), 705 Park Ave., Medford, Ore.
Harpster, Vesta—(Mrs. O. F. Belanger), 201 East 82nd St., Chicago 19, Ill.
*Lang, Marcia
Law, Mary—(Mrs. Weston S. Folds), 156 N. Greenwood Ave., Kankakee, Ill.
Lennartz, Bernice—(Mrs. George Foster)
Millar, Nettie—(Mrs. Arthur E. Schroeder), R.R. No. 1, Box 221, Des Plaines Ill.
Miller, Hazel—(Mrs. Frank Madden)
Minard, Barbara—(Mrs. H. T. Fletcher), 12740 S. Greenwood St., Blue Island, Ill.
*Moser, Anna
Nelson, Anna—(Mrs. R. N. Omohundro), Elsberry, Mo.
Palmer, Doris—(Mrs. John Rock), Oglesby, Ill.
*Pampel, Iva
Peters, Ebba C.
Redfern, Mabel—(Mrs. O. H. Ruck), 716 W. Arden Ave., Glendale, Calif.
Sackerson, Anna—(Mrs. Rodney Davis), 10 Oaklane, Scarsdale, New York
Schaffer, Grace—1324 - 15th St., Bedford, Ind.
Schweitzer, Ida Mae—(Mrs. R. A. Edwards), 520 Park Ave., Albert Lea, Minn.
Scott, Vera—(Mrs. A. G. Meredith), 279 W. New York Ave., Oshkosh, Wis.
Sheldon, Lenore—(Mrs. A. E. Gordon), 1592 Bathurst St., Claxton Manor, Toronto, Ont., Canada
Schuchardt, Clara
Shurtleff, Zaida—2738 N. Pine Grove, Chicago 14, Ill.
Smith, Catherine—(Mrs. Lee Brooks), 301 E. Grove St., Bloomington, Ill.
Stead, Marie G.—221 West 10th St., Hutchinson, Kan.
Strohmeier, Amelia—6703 S. Parnell, Chicago 21, Ill.
Van Ryper, Frances—(Mrs. John Day), Niles, Ill.
Waltmire, Martha—1020 Gale Lane, Nashville, Tenn.
Wegenast, Mildred—(Mrs. E. P. Rusch), 4138 Mulford St., Skokie, Ill.
White, Katherine—(Mrs. Charles R. Marquiss), 202 S. Kingston Ave., La Grange, Ill.
*Winkler, Jane
*Zeck, Dorothy—(Mrs. E. J. Kelly)

1917

Adee, Verna—(Mrs. C. H. Craig), Clare, Ill.
Beaton, Laura—(Mrs. W. A. Clemmer), 1505 W. Santa Barbara, Los Angeles, Calif.
Bell, Emma H.—118 Wisconsin St., Delavan, Wis.
Berg, Thea—2616 W. Wisconsin Ave., Milwaukee 3, Wisconsin
Billow, Virginia—1212 Ashland Ave., Wilmette, Ill.
Blodgett, Florence—(Mrs. Thomas B. McClelland), P. O. Box 444, Coconut Grove Station, Miami 33, Fla.

Bowles, Helen—(Mrs. A. A. Plagman), 2440 Middle Rd., Davenport, Ia.
*Brockman, Hilda
Carr, Lynn—(Mrs. F. H. Hannum), Scenic Dr., Muskegon, Mich.
Chase, Winifred
Cordell, Mary—(Mrs. U. Current)
Coulter, Dorothy—(Mrs. N. Hullinger)
Davis, Gertrude—(Mrs. B. F. Smith), Paris, France
Donaldson, Elizabeth—(Mrs. G. C. Knight), 14900 Rosemont, Detroit, Mich.
Donaldson, Nellie—(Mrs. G. E. Dennis), 370 Hasker Ave., Poughkeepsie, New York
Dykema, Irene—(Mrs. Wm. R. Nivew), 15 B - 54th Ave., Venice, Calif.
Jinks, Georgie—(Mrs. George L. Venable), 106 S. Elm St., North Manchester, Indiana
Jones, Ruth—(Mrs. Paul J. Lewis), 1911 W. Chestnut, Yakima, Wash.
Kindt, Janet
Lange, Gretchen—(Mrs. H. D. Hamman)
*Lee, Edith
Lieber, Frieda
Marland, Lina—(Mrs. John Lenz), 1135 N. Harvey Ave., Oak Park, Ill.
McConnell, Cornelia—(Mrs. C. W. Spears), Stephenville, Texas
McConnell, Madeleine—1439 S. Michigan Ave., Chicago 5, Ill.
McLaughlin, Vida
*Mosand, Anna
Munro, Martha G.—2211 Riverside Dr., South Bend 16, Ind.
Nifong, Geneva—(Mrs. J. A. Marinus), 1047 Azalia St., Memphis 6, Tenn.
Peterkin, Myrtle E.—300 So. Kenilworth, Oak Park, Ill.
*Rathgen, Hattie—(Mrs. Carl D. Fosbeck)
Reifurth, Eilzabeth—(Mrs. Eugene Kultchar), 14802 Clifton Blvd., Lakewood 7, Ohio
Sandham, Alma—(Mrs. F. Peck)
Scoville, Frances B.—J. O. Parramore Hospital, Crown Point, Ind.
Showalter, Nellie—(Mrs. Max Hulett), 33601 Shiawassee Ave., Farmington, Mich.
Sparrow, Gladys—(Mrs. Walter Denny)
VanHove, Matilda—(Mrs. M. L. Beckman), R.R. 4, Clay Center, Kansas
Watts, Mrs. Lillian—224 N. Linden, Highland Park, Ill.
Whitney, Gladys J.—(Mrs. S. E. Mills), P.O. Box 425, Prescott, Ontario, Canada

1918

Blackburn, Della—(Mrs. Albert Osvald), 2401 Eighth Ave., Los Angeles 16, California
Brandt, Gladys—2234 High St., Logansport, Ind.
Brown, Katherine—(Mrs. J. S. Langthorne), 66 Spring Road, Chappaqua, New York
Capes, Gwynneth—104 S. Michigan Ave., Chicago 3, Ill.
Cargill, Mary—(Mrs. Mary Smithy), 1573 Quarrier St., Charleston 1, West Virginia
*Catriel, Isabel—(Mrs. M. D. Gordon)
Clark, Ethel—(Mrs. Deacon Reese), Rt. No. 1 Box 836, Yuma, Ariz.
Cole, Fanny—(Mrs. F. C. Lindsey)
Cook, Mildred—(Mrs. Pierre D. Southworth), Circle Ridge, Sturgeon Bay, Wisconsin

Corliss, Irene—(Mrs. A. R. Hargrave), 734 - 34th Ave., So., St. Petersburg, Florida
Craig, Bessie—Mrs. Herbert Behr), 1516 W. Norwood Ave., Chicago 26, Ill.
Dawson, Anna—800 Lake Avenue, Greenwich, Conn.
Dooley, Bertha
Drake, Florence Louise—1517 South Michigan Ave., Chicago 5, Ill.
Duffill, Bessie—647 Sheridan Rd., Chicago 13, Ill.
Evans, Agnes—(Mrs. R. P. Wood), 35-16 79th St., Jackson Heights, New York
Fair, Ruth—1100 N. Dearborn St., Chicago 10, Ill.
Fear, Louise—(Mrs. E. O. Read)
Fox, Emily—7567 Hawthorne Ave., Hollywood 46, Calif.
Gloeckle, Lillie Ann—Greene Hall, Coe College, Cedar Rapids, Ia.
Guilfoil, Ruth—(Mrs. George E. Jesperson)
Haney, Rosabelle—420 East 59th St., Orthopedic Hospital, New York 22, N.Y.
Hawley, Lillina—(Mrs. Lockhart)
Henry, Esther—(Mrs. William D. Pleuss), Leon, Ia., Box 463
Hill, Lorena
*Jackson, Beatrice
Jones, Myrtle—(Mrs. Ray Croft), 238 S. Market St., Inglewood, Calif.
Latham, Mary—c/o Mrs. Fred Gustafson, 4224 Ellis Ave., Chicago 15, Ill.
*Lea, Alice
*Livingstone, Helen
Lowe, Edna M.—602 Main St., Haverill, Mass.
Ludlow, Vera—(Mrs. Haddock)
Ming, Mary Eleanor—91 Bellefontaine St., Pasadena 2, Calif.
Pringle, Eileen—(Mrs. G. O. Miller), Harveyville, Kansas
Plochman, Alice—(Mrs. R. D. Baker)
Plummer, Hilda—(Mrs. William Martin), 237 East 20th St., New York 3, New York
Reid, Marjorie K.—1154 N. Dearborn St., Chicago 10, Ill.
Robinson, Edith—(Mrs. John R. Bentley), 2565 University Ave., Madison 5, Wis.
Rood, Constance—(Mrs. C. C. Mayer)
Rudolph, Elsa—1439 S. Michigan Ave., Chicago 5, Ill.
Shambo, Daisy—(Mrs. J. T. Berta)
Sleightholm, Lillian—(Mrs. Schwart), 30 W. Magnolia, Compton, California
Stimson, Helen—(Mrs. George Spaulding) 115 Washington Ave., Neenah, Wis.
Treleaven, Mary—(Mrs. Percy Saunders), 535 Deming Pl., Chicago 14, Ill.
Tucker, Harriet—(Mrs. Carlyle Snell)
Verity, Lucy—(Mrs. H. O. Younger), R.R. No. 1, Box 570, Menasha, Wis.
Wyatt, Helen F.—(Mrs. E. C. Hass), 1071 North Mentor St., Pasadena, California

1919

Bagley, Mabel—(Mrs. Wm. H. Looney), 232 - 4th St., Stambaugh, Mich.
Beeby, Nell V.—1790 Broadway, New York 28, N. Y.
*Bender, Catherine
*Beyer, Edith—(Mrs. Albert G. Heath)
Bobo, Ethel M.
Brall, Leona—Mrs. P. J. Fitzmaurice), 5749 N. Fairfield Ave., Chicago 45 Ill.

Bjornstad, Lena—(Mrs. Edwin W. Rapp), 1 Mt. Vernon Drive, Montgomery, Ala.
Clayton, Nell—Allison Apts., Leavenworth, Kansas
Cox, Esther—(Mrs. Roy F. Gregg), Delphi, Indiana
Cox, Lois B.—300 E. Main St., Durham, N.C.
*Driscoll, Blanche—(Mrs. A. B. Lamb)
Engell, Martha—(Mrs. C. W. Cosgrove)
Fairbairn, Mary—(Mrs. Joel M. Bowlby) 3136 Victoria Blvd., Cincinnati, Ohio
Hamrin, Tena—(Mrs. G. A. Stevenson)
Howells, Eva—(Mrs. V. O. Appel), 181 Vine Ave., Highland Park, Ill.
Jacques, Agnes—(Mrs. Agnes Pitard)
Johnson, Hildur—(Mrs. George E. Bull), 333 Shenstone Rd., Riverside, Ill.
Livingston, Dorothy—(Mrs. J. W. Schlageter)
*Lyman, Mabel—(Mrs. Leslie Fiske)
Maxfield, Martha—(Mrs. H. Foster Lewis, Jr.), 1110 Stockbridge Ave., Kalamazoo 23, Mich.
McFarland, Cora
Monnich, Delia—(Mrs. W. W. Patrick), Hotel Gadsden, Douglas, Ariz.
Neitz, Edith—(Mrs. B. L. Biggers)
Nichols, Florence—(Mrs. C. M. Strout), 915 N. Monroe St., Albany, Ga.
Pickrell, Mary—(Mrs. Roy C. Hudson)
*Raps, Mabel—(Mrs. K. R. Davis)
Rectanus, Therese—(Mrs. A. G. Wuethrich), 3708 Washington St., Wilmington 204, Del.
Roberts, Grace—(Mrs. J. Forrest Scott), 3409 Bronson Blvd., Kalamazoo 37, Mich.
Roose, Ethel—(Mrs. J. F. Henken), 40 Vincennes Circle, Racine, Wis.
Rysdorp, Dorothy—(Mrs. W. A. Sneeberger), Ephraim, Wis.
Saville, Rae—(Mrs. Peter Oksnevad), 925 Warren St., Galesburg, Ill.
Schlageter, Edith—1200 N. State St., Box 1801, Los Angeles 33, California
Schweppe, Fern—(Mrs. Fred C. Potter), Aroma Park, Ill.
Slater, Winnifred—(Mrs. Malcolm B. Haynes), 4416 Chester St., El Paso, Texas
Smeltzer, Mrs. Anne W.—715 Brompton Ave., Chicago 13, Ill.
Springer, Loretta—(Mrs. Joseph Knochel), 108 Hudson St., Lincoln, Ill.
Strong, Margaret—(Mrs. Lloyd H. Markel), 1033 Garfield Ave., Aurora, Ill
Sweet, Edith Foster—820 Addison St., Apt. 4 C, Chicago 13, Ill.
Walton, Marjorie—U. S. Marine Hospital, Cleveland, Ohio
Werner, Emma L.—1520 S. Michigan Ave., Chicago 5, Ill.
Wyne, Margaret—1621 Grattan St., St. Louis, Mo.
Young, Minnie L.—(Mrs. Edward Scharf), 7611 Rhodes Ave., Chicago 19, Ill.
Zickert, Gertrude

1920

Anderson, Laura K.—(Mrs. Kenneth B. Keeler), 417 Elizabeth St., Albion, Mich.
Bailey, Luella—(Mrs. Joseph Burns), 2033 Atkins Ave., Lakewood, Ohio
Boehner, Gertrude—(Mrs. Horace A. Hunt), 8132 S. Sangamon St., Chicago 20, Ill.
Boren, Esther—Boren Clinic, 1510 Main St., Marinette, Wis.

Bovee, Bessie—(Mrs. Harold H. Baxter), 24654 W. Lake Rd., Bay Village, Ohio
Boyington, Madge—222 E. Chestnut St., Chicago 11, Ill.
Bryant, Grace—(Mrs. Van Cleve Taggart), 6 Jacqueline Dr., Downers Grove, Ill.
Bryant, Irene—(Mrs. David L. Peppard), 6204 Waldo Drive, New Orleans, La.
Campbell, Florence—(Mrs. Fred W. Croll), 582 South Ave., Glencoe, Ill.
Carr, Ruth L.—(Mrs. Robert Bull, II), 1591 N. Roosevelt Ave., Wichita 6, Kansas
Christensen, Marie—(Mrs. Carl Mabbs), Rte. 6, Fayetteville, Ark.
Clark, Donalda—425 Avenue Rd., Toronto, Ontario, Canada
Clark, Sara E.—(Mrs. Ben Meo), 443 Waltham St., Hammond, Ind.
Crowder, Ada—1110 Pleasant St., Carlton Hotel, Oak Park, Ill.
Cushman, Celie—(Mrs. Paul B. Swift), 509 W. 11th St., Sterling, Ill.
Day, Alma—(Mrs. George Barnett), 37 N. Longcommon Rd., Riverside, Ill.
Dennis, Sarah H.—(Mrs. John F. Reed), Perry, Ill.
DeVries, Mabel—(Mrs. Don A. Meeker), 5026 W. Quincy St., Chicago 44, Ill.
Douglas, Margaret—(Mrs. Ralph E. Barnes), 219 N. Park Ave., Neenah, Wis.
Ellis, Hilda B.—(Mrs. Fred W. Schulze), 501 Cornell Ave., Villa Park, Ill.
Forrest, Jean—(Mrs. John Clendenning, Jr.), 120 Beach St., Nutley, N.J.
Green, Marion—(Mrs. DeWitt Crow), 1532 Dial Ct., Springfield, Ill.
Hagen, Sadie—(Mrs. J. E. Miller), 2442 Sherman Ave., Evanston, Ill.
Harrigan, Berenice—Hyde Park Arms Hotel, 5316 S. Harper Ave., Chicago 15, Ill.
Hartman, Inabelle—(Mrs. J. C. Maxon), P.O. Box 30, Davison, Mich.
Helgeland, Lillian—8803 Appian Way, Los Angeles, Calif.
Hicks, Alta B.—(Mrs. Guy W. Carlson), 628 N. Leminwah St., Appleton, Wis.
Hillis, Grace G.—(Mrs. Edmund K. Steenburg), Aurora, Neb.
Holmes, Marion—(Mrs. O. S. Benner), 1254 Fourth Ave., Cedar Rapids, Iowa
Hudson, Lila K.—1018 Twelfth St., Rock Island, Ill.
Humphrey, Marion—(Mrs. David H. Lindsay), 47 Bald St., Apt. 310, Hamilton, Ontario, Canada
*Jackson, Margaret
*Kahler, Gertrude—(Mrs. Harold J. Ingham)
Klein, Anna—(Mrs. Ralph T. Stevens), 75 La Verda Road, Santa Barbara, California
Kueker, Elsie
Leonard, Elizabeth O.—1706 Crilly Court, Chicago 14, Ill.
Longua, Martha—(Mrs. Otto Jelinski), 826 S. Commercial St., Neenah, Wis.
Le Roy, Eunice—421 Mirre St., Alpena, Mich.
Lovell, Phoebe—(Mrs. George A. Wilbur), 2524 N. Raynor Ave., Joliet, Ill.
Mann, Virginia L.—(Mrs. L. B. Jobusch), 8215 S. Paxton Ave., Chicago 17, Ill.
McCambridge, Loretta—(Mrs. R. N. Holderman), 216 W. North St., Morris, Ill.
*McCollum, Margaret—(Mrs. Oakford)
*McGavock, Josephine
McMillan, Bernice—(Mrs. Oscar L. Veach), 369 W. Burrows St., Sheridan, Wyoming.
Meyer, Olive—(Mrs. Frank Tucker), 239 Whaley St., Freeport, Long Island, New York
Newton, Lois—(Mrs. Homer B. Lowrey), Triboro Hospital, Nurses Division, Jamaica 2, New York

Noonan, Mary—(Mrs. E. J. Rankin), Seymour, Wis.
Pittman, Elizabeth—(Mrs. James S. Mahan), 645 N. Fair Oaks Ave., Oak Park, Ill.
Postlethwaite, Virginia—44 W. 44th St., New York, New York
Powers, Jessie—(Mrs. Carl Schultz), 111 N. Washington Ave., Hinsdale, Ill.
Riley, Ella R.—715 W. Brompton Ave., Chicago 13, Ill.
Rissler, Greta—(Mrs. Charles Thayer), 7225 S. Emerald Ave., Chicago 21, Ill.
Roberts, Louise—(Mrs. Louis Schultz), 1025 Jackson Ave., River Forest, Ill.
Smith, Irene—3220 Hartzell St., Evanston, Ill.
Stengel, Rose—(Mrs. C. M. Coyle), 83 S. Main St., Homer, N.Y.
Stewart, Beatrice—(Mrs. Beatrice Furlong)
Studor, Clara—(Mrs. Jessop A. Morris), 2774 Northwest Sixth St., Miami, Fla.
Tempte, Elfreda—(Mrs. L. B. Schaffer, Sr.), Temple, Okla.
Thompson, Alleyne—(Mrs. E. J. Carey), 1500 S. Indiana Ave., Chicago 5, Ill.
Townsend, Mary W.—(Mrs. Sol Wilkinson), Wyoming, Ill.
Traude, Blanche—1522 S. Michigan Ave., Chicago 5, Ill.
Trent, Mildred—397 Herrick Road, Riverside, Ill.
*Uzell, Gladys—(Mrs. Arthur J. Rissinger)
*Vail, Catherine—(Mrs. C. V. Setzer)
Warn, Pearl
Wells, Juanita—(Mrs. Henry Willingham), 1707 E. Seventh St., Emmetsburg, Iowa
Willett, Maurine—(Mrs. Harold F. Goodwin), 5826 N. Maitland Ct., Milwaukee, Wis.
*Wilson, Jessie
Zimmerman, Esther—(Mrs. Edward F. Studer), 10732 S. Normal Ave., Chicago 28, Ill.

1921

Ahern, Frances—157 - 6th St., Fond du lac, Wis.
Ballard, Esther—(Mrs. Harold L. Hendrickson), 319 Ninth St., Logansport, Indiana
Bannister, Laura—(Mrs. Clifton H. Merry), 2705 Payne St., Evanston, Ill.
Blodgett, Beatrice—5210 Cornell Ave., Chicago 15, Ill.
Bogert, Frances—(Mrs. Douglas W. Clinch), 133 Davis Ave., White Plains, New York
Bridges, Clarita—(Mrs. Donald C. Scheele), 2355 E. 74th St., Chicago 49, Ill.
Browne, E. Mildred—1237 - 7th St., Las Vegas, New Mexico.
Clayton, Ruth—(Mrs. Arthur Weiland), 1104 Melaga Ave., Coral Gables, Florida
Conkey, Mary—(Mrs. V. J. Whelan), 26 Bellair Ct., Appleton, Wis.
Conley, Vera—(Mrs. A.Wilson Smith), 7427 S. Clyde Ave., Chicago 49, Ill.
Conner, Claire—(Mrs. Fred B. Tucker), Box 141, Fairland, Ind.
Crane, Dorothy E.—(Mrs. Merl R. Seely), Edgemont, S.D.
Dallman, Leona—(Mrs. Forrest Gillett), 1136 Vilas Ave., Madison 3, Wis.
*Dohearty, Rose
Edwards, Margaret—(Mrs. Wallace Thexton), 1124 Ramsey St., Hastings, Minn.
Evans, Ruth—(Mrs. Vernon Lamb), 4546 Woodlawn Ave., Chicago 15, Ill.
Everett, Mary—5424 S. Cornell Ave., Chicago 15, Ill.
Farrar, Alice—(Mrs. Alice Gibson), Social Service Dept., Kankakee State Hospital, Kankakee, Ill.

Fauerbach, Gail—(Mrs. Millard Tufts), 889 E. Birch Ave., Milwaukee 11, Wis.
*Fisher, Helen E.
Fisher, Ollie M.—842 E. 82nd St., Chicago 19, Ill.
Fuller, Clara—(Mrs. C. W. Lillie), 8 Dunning St., Ventura, Calif.
Griswold, Nelle—(Mrs. Nelle G. Reimer), 820 N. W. 32nd Ct., Miami, Florida
*Hagie, Elizabeth—(Mrs. Elizabeth Swaford)
Hanson, Edelborg—(Mrs. L. Raymond Warnock), R.R. No. 1, Fruitport, Mich.
Hanson, Edna—(Mrs. Paul N. Rothe), 486 Murray St., Pelham 65, New York
Irvine, Jane—(Mrs. G. V. Pontius), 9226 S. Longwood Dr., Chicago 20, Ill.
Jackson, Rachel A.—401 W. Locust St., DeKalb, Ill.
Johnson, Ruth—720 Parkview Ave., Rockford, Ill.
Johnson, Lydia—(Mrs. Owen Orylen), 1718 W. 94th St., Chicago 20, Ill.
Jordan, Margaret E.—(Mrs. Irwin W. Millard), Covington, Ind.
Kay, Cora E., 1320 York Ave., New York 21, New York
Kramer, Marie—(Mrs. George Hutter), 350 E. Division St., Fond du Lac, Wis.
Lucas, Ethel—(Mrs. Thomas Garrison), 410 S. Grove Ave., Oak Park, Ill.
Madison, Bertha—414 Arbor Drive, San Diego 3, California
Mathis, Margaret M.—11021 Crenshaw Blvd., Inglewood, Calif.
McCoy, Sara—Lake Shore Rd., Stop No. 36, Michigan City, Ind.
Meeks, Mildred—(Mrs. Whitfield H. Alley), 1000 Keystone Ave., River Forest, Ill.
Meyers, Gertrude—(Mrs. Melvin P. Baken), 1441 E. River Rd., Minneapolis, Minn.
Moline, Gertrude—(Mrs. Donald Minore), Minong, Wis.
Morgan, Fay—(Mrs. James Gough), 6829 Constance Ave., Chicago 49, Ill.
Neligh, Jeanette—(Mrs. Gibbs), 335 Baker Ave., Webster Grove, Mo.
Nicholson, Helen—(Mrs. B. L. Sargent), 715 S. Cumberland Ave., Park Ridge, Ill.
Oehler, Esther—(Mrs. Clyde Diderich), 839 Diversey Pkwy., Chicago 14, Ill.
Orbison, Mary—812 Watson St., Ripon, Wis.
Peterson, Alma—1540 N. 49th St., Milwaukee 8, Wis.
Prindle, Charlotte—(Mrs. James J. Casey), 1553 W. 91st St., Chicago 20, Ill.
Purucker, Anna K.—816 Bennett St., Medford, Oregon
Ray, Helen—(Mrs. Thomas H. Ferril), 2123 Downing St., Denver, Colo.
*Reich, Agnes—(Mrs. Robert Freudenberg)
Reinbach, Helen—2801 Maryland Ave., Topeka, Kans.
Roderick, Leelah—(Mrs. Robert Nichols), 1026 S. W. 20th St., Portland, Oregon
Sackett, Ruth—(Mrs. Wm. H. Zinke), Winnebago Park, R. 4, Fond du Lac, Wis.
Shellman, Fannie—937 Feldkamp Ave., Springfield, Ill.
Shortall, Helen—135 East 52nd St., New York 22, New York
Siebecker, Flora—(Mrs. Herbert Dohner), 2317 S. Wayne Ave., Fort Wayne 6, Ind.
Sorenson, Matilda
Stahl, Mildred E.—5210 Cornell Ave., Chicago 15, Ill.
Steffes, Olive—(Mrs. Peter Fox), 2116 W. Pratt Ave., Chicago 45, Ill.
Stillwell, Jessie—(Mrs. Heinrich G. Kobrak), 1207 E. 60th St., Chicago 37, Ill.
Stolp, Irene—836 Wellington Ave., Chicago 14, Ill.
Sweitzer, Irene M.—1204 Fourth St., Peru, Ill.

Vail, Eloise—(Mrs. D. W. Pitkin), 23 Stonehenge Rd., Manhasset, New York
Van Kooy, Hermona—P.O. Box 1345, Del Ray Beach, Florida
West, Corinne—(Mrs. A. C. Zick), Thawville, Ill.

1922

Baker, Kathel—(Mrs. G. F. Hibbert), 6835 N. Jean, Chicago 30, Ill.
Baldwin, May J.—(Mrs. Russel Knight), Brantford, Ontario, Canada
Blosser, Helen M.—181 Lake Shore Dr., Chicago 11, Ill.
Brainard, Dorothy—(Mrs. A. Edwin Deacon), 1744 Arroya Ave., San Carlos, Calif.
Castle, Rita—(Mrs. H. B. Ashton), 1549 E. 65th Pl., Chicago 37, Ill.
Coy, Geraldine M.—Westchester, Pa., R. F. D. No. 4.
Craiger Cecil B.—4028 Lincoln Place, Des Moines 12, Iowa
Davies, Bina E.—(Mrs. John Glynn), Bement, Illinois
Dinnen, Josephine M.—4441 Greenwood Ave., Chicago 15, Ill.
Draheim, Marie E.—(Mrs. Frank Bloemer, Jr.), 2062 Eastern Parkway, Louisville, Ky.
Duncan, Elspeth M.—(Mrs. H. V. Olsen), 4 Dane Rd., Hanover, N. H.
Evans, Merle—1518 S. Michigan Ave., Chicago 5, Ill.
Farrar, Margaret—171 Cottage Hill Ave., Elmhurst, Ill.
*Fraser, Gladys C.
Froehlke, Henrietta—1940 Lincoln Ave., Chicago 14, Ill.
Gemuenden, Clara—1522 S. Michigan Ave., Chicago 5, Ill.
Gibbs, Margaret—(Mrs. Scott Budge), 801 Center St., Logan, Utah
Goldsmith, Ida W.—(Mrs. Ida Ashby), 4555 Ellis Ave., Apt. 1, Chicago 15, Ill.
Grace, Gladys—(Mrs. Winston Lawrence), South Haven, Michigan
Gustafson, Edith—1100 N. LaSalle St., Chicago 10, Ill.
*Hamilton, Eleanor E.
Hendrikson, Mayme A.—(Mrs. Hedges MacDonald), 2622 N. Lakeview Ave., Chicago 14, Ill.
Hieb, Lauretta V.—(Mrs. Wm. F. Peterman), 801 Fourth St., Merrill, Wis.
Hind, Mary S.—1518 S. Michigan Ave., Chicago 5, Ill.
*Hirth, Jeanette M.—(Mrs. John Ferguson)
Johnson, Julia L.—(Mrs. R. M. Fraser), 1646 Oakmont Ave., South Euclid, Ohio
Joslyn, Julia L.—(Mrs. A. J. Peterson), 11406 Parnell Ave., Chicago 28, Ill.
Keefe, Maude E.—(Mrs. J. W. Hayward), 5205 Second Ave., S., Minneapolis 9, Minn.
Kirkham, Ruth—3654 Shaw Blvd., St. Louis, Mo.
Lambert, Beatrice—(Mrs. Duane Moore), 176 S. Los Robles, Ave., Pasadena 5, California
Leeming, Frances—(Mrs. A. K. Van Dusen), 4721 N. Malden Ave., Chicago 40, Ill.
Lewis, Dora—88 Duke St., Hamilton, Ontario, Canada
Martin, Gladys V.—25 E. Delaware Place, Chicago 11, Ill.
Moe, Ruth—(Mrs. C. M. Meldgard), 7422 Bennett Ave., Chicago 49, Ill.
*Mostiller, Julia
*Mueller, Ruth—(Mrs. V. E. O'Neill)
Newman, Rose—212 N. Broom St., Madison 3, Wisconsin
Peterson, Ethelyn M.—Schofield, Wisconsin
Piltz, Clara—(Mrs. Paul Julian), 303 W. 110th St., Chicago 28, Ill.

Raether, Ellen T.—University of Idaho, South Pocatello, Idaho
Rattle, Ellen A.—(Mrs. Wm. S. Kipp), 3835 N. Kildare Ave., Chicago 41, Ill.
Rivard, Rita—1026 Randolph St., Oak Park, Ill.
Robertson, Iva L.—County Health Dept., Midland, Mich.
Roelke, Katherine—(Mrs. R. L. Jones), Chariton, Iowa
Sawbridge, Dorothy—(Mrs. John E. Henes), 1500 Sheridan Rd., Menominee, Michigan
Shady, Grace—302 N. Eye St., Tacoma, Wash.
Shaw, Marlys D.—3927 N. Keeler Ave., Chicago 41, Ill.
*Smith, Janet F.
Straus, Virginia—102 E. Chestnut St., Chicago 11, Ill.
Swenson, Edith V.—(Mrs. John Mosbell), Spruce Hill Farm, Montvale, N. J.
*Van Gelder, Elizabeth
Walkenshaw, Helen M.—(Mrs. Shelley E. Keiser), Dunlap, Calif.
Whipple, Florence—5525 Glenwood Ave., Chicago 40, Ill.
Willson, Gordo—177 Grand St., White Plains, New York
*Woods, Carrie M.
Zeller, Freda M.—(Mrs. Lawrence Spuller), 4512 N. Richmond Ave., Chicago 25, Illinois

1923

Barrett, Hazel H.—(Mrs. James H. Park), 3128 Avon Blvd., Astabula, Ohio
Bast, Dorothy J.—(Mrs. Arvo Salo), 290 E. First St., Corning, N. Y.
Becker, Flossie—(Mrs. Howard Meyers), 400 Maple Dr., Hackensack, N. J.
Benson, Lulu G.—(Mrs. Stanley Welty), Richmond Heights, Mo.
Bilkey, Frances S.—(Mrs. Phillip J. McKeown), Republic, Mich.
Blizard, Flossie B.—(Mrs. Phillip Volmer), 1615 Waterbury Rd., Lakewood, O.
Brehm, Alma L.—745 Corona St., Denver 3, Colo.
Brown, Raena E.—(Mrs. George L. Brown), 908 Washington St., Mendota, Ill.
Constine, Hazel F.—(Mrs. Joseph Benton), 719 W. Belden Ave., Chicago 14, Ill.
Churchill, Rosaellen—(Mrs. Curvin Michael), A.V.S.R., Box 61-C, Victorsville, Calif.
Coonley, Ruth V.—P. O. Box 410, New York, New York
Evans, Helen B.—(Mrs. James Kidder), Calony Gardens, Beamfort, S. C.
Fenn, Elvira—621 Niagara Ave., Sheboygan, Wis.
Gates, Caroline B.—(Mrs. Roy J. Mitchell), 1500 S. Indiana Ave., Chicago 5, Ill.
Gibbs, Rachel W.—(Mrs. M. S. Prescott), 7310 Ridgeland Ave., Chicago 49, Ill.
Griswold, Christine V.—(Mrs. Christine Poli), 940 No. 25th St., Milwaukee, Wisconsin
Hancock, Verna E.—c/o State Dept. of Health, Little Rock, Ark.
Harris, Gladys A.—(Mrs. F. O. Daniels), Box 236, Marysville, Calif.
Huddleston, Ramona—(Mrs. J. C. Russell), Box 144, Webster City, Ia.
*Kellogg, Ione B.—(Mrs. Ione K. Schwartz)
Lathrop, Julia D.—(Mrs. Bernard Bertich), 5636 Meade Ave., San Diego, California
Lehman, Anne—6211 Oak St., Kansas City, Mo.
LeSage, Emma—(Mrs.. L. E. Jacobson), Dixon, Ill.
McChesney, Annie E.—(Mrs. C. Fay Link), 800 E. Loucks St., Sheridan, Wyo.
McMillan, Dorothea B.—308 E. Main St., Mt. Pleasant, Iowa

Olsen, Ethel M.—(Mrs. John E. Johnson), 18604 Parkside, Detroit 21, Mich.
Plummer, Naeomi E.—(Mrs. Joseph Lytle), Box 602, Newhall, Calif.
Price, Arlouine—(Mrs. Frederick J. Spring), 302 E. Pleasant St., Portage, Wis.
Riley, Alyce K.—1140 N. La Salle St., Chicago 10, Ill.
Scypes, Alice G.—(Mrs. C. A. Phillips)
Shaneyfelt, Kathryn S.—604 13th St., Aurora, Nebraska
Shelp, Dorothy S.—5535 S. Ellis Ave., Chicago 37, Ill.
Sloman, Margaret—76 Marshall St., Coldwater, Mich.
Smith, Pauline S.—(Mrs. A. McVicar), 300 S. 2nd St., Malta, Ill.
Solverson, Gladys V.—(Mrs. R .A. Kolb), 2937 E. Wisconsin Rd., Appleton, Wis., Route 3
*Sowter, Dorothy B.
Woodward, Beatrice—(Mrs. Alfred S. Lewis), Gold Field Mine, Star Route, Mesa, Arizona

1924

Anderson, Josie L.—(Mrs. Charles Hanger), 7104 W. Lloyd St., Wauwatosa 14, Wis.
Ballwanz, Julia—(Mrs. A. R. Anderson), 27 E. 151st St., Harvey, Ill.
Benjamin, Helen M.—Baptist Mission Hospital, Nellore, South India
Blackmun, Doris—(Mrs. Charles A. Pardee), 224 N. Oneida, Appleton, Wis.
Brinker, Margaret—934 Spanish Court, Wilmette, Ill.
Clapper, Orpha E.—(Mrs. Paul Rountree), Nora, Ill.
Colwell, Cecil N.—(Mrs. Frank Rupp)
Consalus, Janice M.—(Mrs. Claude Lambert), 5011 Blackstone Ave., Chicago 15, Ill.
Curry, Florence—(Mrs. J. Charles Sutherland), 324 Lagoon Dr., Northfield, Ill.
Darke, Dorothy Maude—(Mrs. Fred Jonas), 1256 Forest Glenn Dr., Winnetka, Ill.
Engel, Arlean W.—(Mrs. Henry W. Walther), 525 Green Craig Rd., Brentwood Heights, Los Angeles, Calif.
Follett, Gladys E.—(Mrs. W. J. Horn), West Chicago, Ill.
Gilbert, Josephine—1500 S. Indiana Ave., Chicago 5, Ill.
Graff, Louise D.—972 N. Main St., Rockford, Ill.
Gregg, Rosanne—(Mrs. Norman H. Vogel), 1314 W. Washington St., Indianapolis 8, Ind.
Gundry, Berdena M.—(Mrs. Wm. J. DeCock), 923 Stephenson St., Escanaba, Mich.
Hoover, Sadie J.—(Mrs. Fred Adamson), 4237 N. 19th St., Milwaukee 9, Wis.
Hubbard, Elizabeth B.—18 Day St., Somerville 44, Mass.
Hubbard, Ida G.—745 Prairie Ave., Janesville, Wis.
Johnson, Beatrice—(Mrs. A. Elmer Nelson), 20 Highland St., Hammond, Ind.
Kaasa, Nora G.—(Mrs. G. O. Jacobson), Smith River, Calif.
Keeling, Frances—(Mrs. Noble M. Coe), Minocqua, Wis.
Link, Bernice—(Mrs. R. E. Williams), 11435 S. Bell Ave., Chicago 43, Ill.
Molumby, Pearl A.—(Mrs. Gerhardt Monahan), 5215 Hoffman, Skokie, Ill.
Montgomery, Rosemary—(Mrs. Wm. Kupper), 1161 26th St., Moline, Ill.
Newton, Myrtle I.—(Mrs. Charles S. Vincent), 2600 Cedar Ave., Minneapolis 7, Minn.
Ott, Valerie I.
Plambeck, Edna—Veterans' Hospital, San Fernando, Calif.

Sillar, Gertrude—St. Francis Hospital, Santa Barbara, Calif.
Smiley, Florence A.—(Mrs. Forrest Connors), 7617 6th Ave., Kenosha, Wis.
Stettler, Rose—3305 S. Leavitt St., Chicago 8, Ill.
Strawn, Lylla E.—(Mrs. Charles F. Reichelderfer), 421 N. 7th St., Staples, Minn.
Swett, Flora—(Mrs. Baynard Shumate), 504 S. Lebanon, Lebanon, Ind.
Van Lew, Avis—Marine Hospital, Stapleton, Staten Island, N. Y.
Walsh, Marcella A.—839 Sheridan Rd., Chicago 13, Ill.
Wickwire, Rhoda—437 Jackson, Petoskey, Mich.
Zemlika, Ethel L.—(Mrs. Ethel Cole), 1208 E. Main, Merrill, Wis.
Zemlika, Frances—744 S. Marengo Ave., Pasadena 5, Calif.

1925

Agar, Gladys L.—(Mrs. George Stark), 415 Thurman Ave., Michigan City, Indiana
Ahrenloff, Margit—(Mrs. Eric Ringenhjelm), Sodra Vagen 45, Goteborg, Sweden
Beck, Katherine—(Mrs. William Gray, Jr.), Isaqueena Apts., Greenville, S. C.
Bollinger, Clara—R.R. 2, Galena, Ill.
Burgette, Beulah—(Mrs. Glen Marr), 755 E. 80th St., Chicago 19, Ill.
Fraser, Anita—(Mrs. George Swaggerty), 512 Nicolet Ave., Menasha, Wis.
*Gamber, Ruth
Gorecki, Clara—(Mrs. Clara Ware), 540 West 110th St., Los Angeles, Calif.
Gould, Dorothy—(Mrs. James A. Chartres), 2130 77th Court, Chicago 35, Ill.
Hardy, Ethel—(Mrs. Kenneth Hill), 1258 Marion St., Denver, Colo.
Hoyden, Constance—(Mrs. Merrill Pangburn)
Kinney, Norene—(Mrs. Dean Lewis), 5404 Purlington Way, Baltimore, Md.
Janata, Otilla Barbara—1213 Light St., Baltimore 30, Md.
Lindbloom, Ruth—(Mrs. Conrad Luken), 290 Park Ave., Geneva, Ill.
MacDonald, Nance—(Mrs. R. A. McKay), R.F.D. 1, Lythemore Farm, New Windsor, Md.
McDougal, Marjorie—(Mrs. Clement J. DeBere), 1512 Iroquois Rd., Wilmette, Ill.
Meckenstock, Clara—(Mrs. Louis Gossner), 6619 Greenwood Ave., Chicago 37, Ill.
Menard, Louise Ann—304 Touhy Ave., Park Ridge, Ill.
O'Malley, Ethel M.—(Mrs. M. G. Byrne)
Ostrom, Lorine—3835 N. Kildare Ave., Chicago 41, Ill.
Phillipson, Alice—(Mrs. Don Presher), 8826 Harrott St., Hollywood, Calif.
Reese, Augusta—(Mrs. William O. Bosstick), 513½ Connelly St., Paris, Ill.
Richardson, Fern—(Mrs. F. L. Nicholson), Box 215, Sheldon, Ill.
Simmons, Leila—(Mrs. Thomas C. Bennett), 900 Greenwood Ave., Evanston, Ill.
Smith, Fannie—(Mrs. Stephen Kisco), 1637 East 78th St., Chicago 49, Ill.
Smith, Marion—4938 W. Carmen Ave., Chicago 30, Ill.
Spratt, Cora—(Mrs. James McGuire), Decatur, Ill.
Stensland, Eda—1247 Graham Ave., Eau Clare, Wis.
Sulzbach, Frances—(Mrs. Marion V. Follin), 220 Fairbank Rd., Riverside, Ill.
Thielbar, Leona—(Mrs. Paul Maxwell)
*Thomas, Josephine—(Mrs. Charles Traer)
Vaughn, Thelma—(Mrs. Don Rossiter), 1871 Lyman Ct., Highland Park, Ill.

Wahlbom, Edith
Walling, Hallie—(Mrs. W. C. King), 1641 N. O'Brien St., South Bend, Ind.
*Ward, Helen A.—(Mrs. Jochen)
Weiland, Barbara—(Mrs. Barbara Wagstaff)
Westedt, Ruth—(Mrs. Adolph Holmgren), 320 Sycamore Rd., DeKalb, Ill.
Zimmerlin, Elveta—(Mrs. Paul S. Hahn)

1926

Andrews, Lucia—(Mrs. Frank McConn), 504 N. 20th St., Lawrenceville, Ill.
Barnstein, Martha—(Mrs. Henry B. Zenk), Eureka, So. Dakota
Beck, Helen—(Mrs. Helen B. Fiske), 4744½ Woodlawn, Chicago 15, Ill.
Behrens, Mercedes—(Mrs. G. H. Lind), 2121 44th St., Des Moines, Iowa
Benson, Mary—(Mrs. Walter H. Milbacher), 1214 Garfield Ave., Aurora, Illinois
Blatt, Lois—(Mrs. Henry S. Bale), 701 Western Ave., Joliet, Ill.
Bluemechen, Geneva—(Mrs. Wm. J. McDonald), R.R. 3, Appleton, Wis.
*Boddy, Muriel
Boggs, Geneva—(Mrs. Clayton E. Robinson), 217 Gideon St., Plymouth, Ind.
Brigham, Ruth—(Mrs. William M. McKenzie), 306 Miller Ave., Peoria Heights, Peoria, Ill.
Campbell, Mary—(Mrs. L. F. West), 4702 Fremont St., Seattle, Wash.
Carlin, Alma—(Mrs. Paul Bollinger)
*Carrigan, Josephine
Casperson, Katherine—(Mrs. Stanley G. Peters), 645 S. 17th St., Lincoln 8, Neb.
Chisholm, Marjorie—604 E. Union St., Seattle 22, Wash.
Damery, Helen—Assumption, Ill.
Dunbar, Fay—(Mrs. Arthur J. Higgins), 600 Sheridan Square, Evanston, Ill.
Eschenbach, Lucille—(Mrs. O. L. Gross), Fullerton Plaza Hotel, 420 Fullerton Pkwy., Chicago 14, Ill.
Forsythe, Dorothy—(Mrs. Lewis Simons), 374 Hawthorne Place, Glen Ellyn, Ill.
Godshall, Miriam
Grant, Dorothy—(Mrs. G. C. Williams), 1033 Loyola Ave., Chicago 26, Ill.
*Graybeal, Helen—(Mrs. Marshall)
Hobson, Ferne L.—(Mrs. L. W. Wilden), 621 Gilmore St., Jacksonville, Fla.
Irwin, Donna—(Mrs. C. G. Stillinger), A.P.O. 403, c/o P.M., New York, N.Y.
Johns, Myra—(Mrs. Stewart Wood)
Knight, Ann M.—Fess Hotel, Madison, Wis.
Landwehr, Luella—(Mrs. Emerson G. Stephens)
Larsen, Mabel—(Mrs. A. G. Schuttler), 1639 Georgia St., Oshkosh, Wis.
Lippert, Mildred G.—(Mrs. Horace N. Lee)
Lyle, Marian—(Mrs. W. H. Stewart), 9047 S. Bishop St., Chicago 20, Ill.
Mackin, Elizabeth—(Mrs. Gregory Walsh), 1200 N. Leslie, Sherman, Texas
Marshall, Grayce—(Mrs. N. E. Wells), R.R. 2, Vandalia, Ill.
Melby, Edna—(Mrs. Edna Travers), 812 E. 49th St., Chicago 15, Ill.
Middlegge, Elfriede—215 E. Chestnut St., Chicago 11, Ill.
Middlemiss, Jean—(Mrs. John Thomas Barry), 7167 Pershing Ave., St. Louis 5, Mo.
Moulton, Helen J.—(Mrs. Helen M. Brisbane), 6345 University, Chicago 37, Ill.
Musial, Anna—(Mrs. O. V. Pawlisch), Reedsburg, Wis.

Perkins, Edna L.—Mahaska Hospital, Oskaloosa, Iowa
Read, Ida—(Mrs. Wm. Russell Burke), 109 Leming Dr., San Antonio, Texas
Rohrig, Elizabeth—(Mrs. Floyd Emery), Box 392, LaFayette, Calif.
Ruf, Florence—(Mrs. H. Kind)
Saline, Ella—(Mrs. Edwin Rothschild), 215 E. Chestnut St., Chicago 11, Ill.
Schmidt, Madeline—(Mrs. M. A. Johnson), Thief River Falls, Minn.
Smeley, Lolly—(Mrs. C. Fremon Crum), c/o Mr. Fremon Crum, Block and Kuhl Co., Moline, Ill.
Stark, Anna
Stewart, Jessie—(Mrs. Jessie Cox), 823 Seward Ave., Detroit 21, Mich.
Stuckert, Eleanore B.—(Mrs. Herbert A. Horn), Pleasant View Farm, R. 1, Box 149, Mukwonago, Wis.
Thomas, Alice—(Mrs. John Queenan), Wesskumwood Rd., Old Greenwich, Conn.
Watterman, Emma—(Mrs. J. H. Alberti)

1927

Anderson, Ethel—419 Wellington St., Traverse City, Mich.
Ballard, Evelyn—(Mrs. Gil Reed)
Bauer, Mary Ann—(Mrs. Mary Ann Faulkner), 7210 Langley Ave., Chicago 19, Ill.
Bergmark, Alice—(Mrs. Gordon Ball), 423 S. Madison Ave., El Dorado, Ark.
Billings, Pauline—1720 E. Capitol Dr., Milwaukee 11, Wis.
Blumer, Ada—36 S. Pennsylvania St., Indianapolis 9, Ind.
Boies, Berniece—(Mrs. Harry McGavran), 1834 Jersey St., Quincy, Ill.
Bruce, Eleanor—(Mrs. C. C. Stein), 829 Larabee St., Port Washington, Wis.
Cahill, Jean—(Mrs. R. P. Niles), 1826 W. Morse, Chicago 26, Ill.
Carsen, Fay—(Mrs. Wm. Brew), 8930 W. Delaware Pkwy., Munster, Ind.
Ciborowski, Victoria—158 N. Central Ave., Chicago 44, Ill.
Farrell, Mary—(Mrs. H. A. Amesbury), 708 Terrace Drive, Clinton, Iowa
Feamon, Geneva—3420 16th St., N.W., Washington, D. C.
Freeman, Leslie—76 E. Walton Place, Chicago 11, Ill.
Gross, Emma—(Mrs. Albert G. Richardson), 1714 N. LaSalle St., Chicago 14, Ill.
Hall, Nellie—1517 S. Michigan Ave., Chicago 5, Ill.
Herald, Helen—(Mrs. R. O. Johnson), 1783 Milbrook Rd., Salt Lake City 6, Utah
Jackson, Inez—(Mrs. Arnold Lekberg), 603 East 7½ St., N., Newton, Iowa
Johnson, Edith—(Mrs. Carl Braum), 2139 Beechwood Ave., Wilmette, Ill.
Meverden, Lela—(Mrs. Wm. F. Henke), 426 Repton Road, Riverside, Ill.
Morehouse, Gene—(Mrs. M. D. Cook), 716 E. Santa Clara, San Jose 12, Calif.
Paige, Marjorie—(Mrs. Jesse Johnson), 508 9th St., Glenwood Springs, Colo
Pearson, Margaret—(Mrs. Edwin M. Smith, Jr.), 259 Cottage Hill Ave., Elmhurst, Ill.
Powers, Margaret—(Mrs. Margaret Parrish), 2500 Lakeview Ave., Chicago 14, Ill.
Reniff, Mary—(Mrs. Oswald Tracy), Passa Grille, Fla.
Rhiel, Kathryn—(Mrs. Kenneth Powers), 1805 Center St., Salem, Oregon
Schertz, Vera—(Mrs. Glenn Kropf), 622 E. Eckman St., South Bend, Ind.
Schuette, Eleanor—2847 Iowa Ave., Connorsville, Ind.
*Thompson, Doris—(Mrs. Doris McLeod)

Vigus, Minnie—(Mrs. Minnie Reid), P.O. 614, Honolulu 9, T. H.
Weaver, Darlene—(Mrs. Paul Andree), 616 W. Ordway, Freeport, Ill.
Wudel, Hildegarde—(Mrs. George Finola), 5011 Blackstone, Chicago 15, Ill.
Zearing, Jean—(Mrs. Jean Gunning), Galesburg, Ill.

1928

Adkins, Adeline—632 S. Lucas St., Los Angeles, Calif.
Allen, Nora—(Mrs. John A. McMaster), 1508 E. 6th St., Superior, Wis.
Ames, Gertrude—(Mrs. Fred E. Ball), 421 W. Melrose, Chicago 13, Ill.
Anderson, Anita—(Mrs. E. E. Wheeler), 4597 S. Oakenwald Ave., Chicago 15, Ill.
Aubin, Florence—(Mrs. Florence Snyder), 7031 Chappel Ave., Chicago 49, Ill.
*Belsley, Nellie
Boyce, Frances—(Mrs. L. F. Enright), 120 Alta Dena Dr., Mt. Lebanon 16, Pa.
Bradle, Esther—(Mrs. Cecil A. Evans), 1432 Alexander Ct., Waukegan, Ill.
Brink, Alice—(Mrs. Harold Fristedt), 213 N. Thorington, Algona, Iowa
Brinkerhoff, Ruth—(Mrs. Clayton Walter), Box 88, Millwood, New York
Brown, Erma—(Mrs. N. M. Wilgus), 320 Sheridan Pl., Lake Bluff, Ill.
Brubaker, Henrietta—(Mrs. Fred Ferguson), 919 Highland Ave., Oak Park, Ill.
*Buchan, Nancy
Carpenter, Lucille—(Mrs. R. G. Coomes), 729 N. Grove Ave., Oak Park, Ill.
Clark, Grace—(Mrs. Arthur Sherwin), 676 Riverside Dr., New York 31, N. Y.
Couzens, Edith—2645 Erie Ave., Cincinnati 8, Ohio
Curtis, Marjorie—(Mrs. Ray V. Kasinger), Powell, Wyoming
Drill, Marcelline—4151 Greenwood Ave., Chicago 15, Ill.
Duncan, Jane—(Mrs. F. O. Eggert), 5258 S. Halsted St., Chicago 9, Ill.
Folstead, Orville—(Mrs. C. Wenzel)
Frost, Olive—(Mrs. R. Richardson), 244 E. Pearson St., Chicago 11, Ill.
Fuller, Elizabeth—(Mrs. E. A. Schroeder), 5721 S. E. 77th Ave., Portland 6, Oregon
Goebel, Beulah—(Mrs. A. Y. Anderson), 4442 Saratoga Ave., Downers Grove, Ill.
Grivetti, Lois—(Mrs. Adam B. Bernardi), 1445 St. Vincent, La Salle, Ill.
Groen, Bertha—(Mrs. Ralph Van Waters), Box 99, Framingham, Mass.
Gruenhagen, Elsie—5330 Harper Ave., Chicago 15, Ill.
Gruenhagen, Lucy—5330 Harper Ave., Chicago 15, Ill.
Haleen, Ebba—(Mrs. R. W. F. Schmidt), 2920 Lisbon Place, Tucson, Ariz.
Hallock, Helen—(Mrs. Wilbur G. Colburn), Box 46, Beason, Ill.
Heinl, Joann—(Mrs. Carl W. Feickert), 44 N. Pennsylvania, Belleville, Ill.
Hogan, Ruth—(Mrs. Herbert O'Donnell), 8261 Ellis Ave., Chicago 19, Ill.
Holdren, Doris—(Mrs. L. J. Means), 8045 Ingleside Ave., Chicago 19, Ill.
Kaeding, Ida—(Mrs. Leo P. Keating), 820 W. Addison, Chicago 13, Ill.
Klein, Adele—(Mrs. John A. R. Hansen), 1063 E. 12th St., Atlantic, Ohio
Kulas, Dorothy—(Mrs. John R. Reider), Eagle Grove, Iowa
Kusta, Victoria—(Mrs. Jerome T. Jerome), 609 6th St., Traverse City, Mich.
Loft, Affa—(Mrs. Ralmond Mattison), 597 St. Claire W., Toronto, Canada
*Longbein, Caroline
Lunbeck, Marguerite—(Mrs. Scott V. Elliott), 663 Pierce St., Gary, Ind.
Marlette, Lucia—(Mrs. George de la Cruz), 629 Deming Pl., Chicago 14, Ill.

McGee, Winifred—c/o W. McGee, 1640 Crenshaw Blvd., Los Angeles, Calif.
Montgomery, Ruth—(Mrs. Robert Luxem), 426 Elmhurst Ave., Valparaiso, Ind.
Moore, Lucille W.—5545 Magnolia Ave., Chicago 40, Ill.
Mumma, Marjory—2340 West 113th Pl., Chicago 43, Ill.
Nicolai, Margaret C.—8423 40th St., S.W., Seattle 6, Wash.
O'Connor, Kathleen—(Mrs. Harold I. Orwig), 310 Myrtle St., Winnetka, Ill.
O'Connor, Marlea—(Mrs. Gerald F. Barron), 1240 Wisconsin St., Berwyn, Ill.
O'Reilly, Isabelle—(Mrs. Roy J. Schloton), 5316 Harper Ave., Chicago 15, Ill.
Peters, Helene—(Mrs. Ralph Corsette), 701 Park St., W., St. Petersburg, Fla.
Peterson, Anne—(Mrs. Harvey Thurlwell), 650 Slade St., Elgin, Ill.
Provolt, Eleanor—(Mrs. Lyle H. McFadgen), 2748 Hemlock, Long View, Wash.
Rach, Norma—(Mrs. Irving J. Strom), 7953 Champlain Ave., Chicago 19, Ill.
Ruchman, Blanche—(Mrs. Arthur Sponsler)
Schloatman, Thelma—(Mrs. William W. Ford), E. Greene Ave., Route 6, Green Bay, Wis.
Schwedler, Alice—(Mrs. Herman Horn), 253 Argues St., Sunnyvale, Calif.
Schwedler, Lucille—900 Hyde, San Francisco, Calif.
Seamon, Phyllis—(Mrs. J. F. Johnson), 4526 Sheridan Rd., Chicago 40, Ill.
Sedar, Vernie—(Mrs. I. H. Christoffersen), 824 S. Main St., Cedar Falls, Iowa
Smith, Louise Julie—2223 East 39th St., Savannah, Ga.
Smith, Louise Lee—(Mrs. C. D. Sutphen), 142 Cuyler Ave., Oak Park, Ill.
Stewart, Caroline—1373 N. Hudson, Chicago 10, Ill.
Stoner, Margaret—(Mrs. L. B. Cappa), 352 Wilcox, Joliet, Ill.
Stryker, Miriam—(Mrs. P. D. Easton), 1001 Rosemary Terrace, Deerfield, Ill.
Swenson, Helen—(Mrs. John P. Miller), Route 4, Streator, Ill.
Turley, Laura—(Mrs. H. M. Rocke), Portland, Oregon
Warner, Sara—(Mrs. Carlos Buell), 317 Algonquin St., Joliet, Ill.

1929

Alkire, Ruth—(Mrs. L. C. Meyers)
Arnold, Agnes—(Mrs. Everett L. Gordon), 10023 S. Prospect Ave., Chicago 43, Ill.
Arnott, Margaret—Box 291, Del Norte, Colo.
Bell, Alice J.—Avon, Ill.
Berryhill, Alice—(Mrs. J. Lester Wallace), 975 Center St., Highgrove, Calif.
Blake, Corabelle—(Mrs. A. L. Ungrodt), 1249 Prairie Ave., Downers Grove, Ill.
Bloomquist, Ethel—941 East 54th Pl., Chicago 15, Ill.
Brace, Onalee—(Mrs. Fred Boege), Lake City, Iowa
Brown, Louise
Cain, Amanda—(Mrs. James J. Costello), 222 Van Auken St., Menominee, Michigan
Clark, Mary Veronica—5517 S. Ingleside Ave., Chicago 37, Ill.
Cleveland, Blanche—(Mrs. Thomas Walsh)
Dunlap, Ella Mae—Lake Co. T. B. Sanatorium, Waukegan, Ill.
Egan, Beatrice—(Mrs. John R. Cox), 167 Bier Pl., Stratford, Conn.
Erickson, Ethel—(Mrs. A. E. Gile), 14321 S. Clark St., Riverdale, Chicago 27, Ill.
Field, Henrietta—(Mrs. Earle Baumle), Monroe, Wis.

Fish, Dorothy—(Mrs. Thomas J. Roche), 2114 Prairie Ave., Box 127, Glenview, Ill.
Fogelsong, Hilda—(Mrs. Fred Bryan), Lead, So. Dakota
Forsythe, Virginia—(Mrs. Cecil Southworth), R.R. 2, Vicksburg, Mich.
Gustafson, Dorothy—(Mrs. Raymond Day), 5000 Palm Dr., LaCanada, Calif.
Hanes, Viola—(Mrs. Glen Weatherbee), R.F.D. 1, Kings, Ill.
Hedlund, Elvira—(Mrs. Paul Kinsella), 4128 Sheridan Rd., Chicago 13, Ill.
Heinl, Magdalene—(Mrs. F. L. Sullivan), R.R. 2, Freeport, Ill.
Henry, Marjorie—(Mrs. Dwight L. Archer), N. Nursery Rd., Box 560, Irving, Texas
Hipp, Clarabelle—(Mrs. Duncan E. Reid), 38 Randolph Rd., Chestnut Hills, Mass.
Horswell, Esther—(Mrs. J. H. Carson)
Johnson, Celia—(Mrs. Charles Diller, Jr.), 537 Park Ave., E., Princeton, Ill.
Johnson, Vera—(Mrs. W. A. Helgert), 5746 S. Stony Island Ave., Chicago 37, Ill.
Jordan, Lillian—(Mrs. Marvin O'Neal), 69 N. Longcommon Rd., Riverside, Ill.
Kimber, Hazel—(Mrs. Wallace C. Uecke), 1514 Carney Blvd., Marinette, Wis.
Lambacker, Mabel—(Mrs. William Wilson), Rte. 1, Box 114-B, Oswego, Ill.
Lange, Minnie—414 Walnut St., Maywood, Ill.
Lutz, Pearl Annette—(Mrs. John M. Case), 8326 S. Ingleside Ave., Chicago 19, Ill.
Lyman, Pearl Rhonetta
Maechtle, Ruth—(Mrs. Tillotson)
Mathis, Erma—11021 Crenshaw Blvd., Ingleside, Calif.
Napicinski, Cecelia—(Mrs. R. G. Link), 1202 Corrigidor Circle, Evansville, Ind.
Olsen, Arlene—(Mrs. Joe W. Gardner), Glasgow, Missouri
Pelletier, Elsie—(Mrs. Harry R. Johnson), 214 E. Sherman St., Fort Atkinson, Wisconsin
Pelz, Clara—(Mrs. W. T. Spear)
Pierson, Elsie—(Mrs. Robert Sweitzer), 1024 Eaton St., Hammond, Ind.
Reniff, Emma—(Mrs. Robert W. Fling), 4122 Middlesex Dr., San Diego 4, Calif.
Ruckdashel, Alma K.—Winnebago, Wis.
Sanderson, Alice—1520 S. Michigan Ave., Chicago 5, Ill.
Schwirtz, Bernice—630 N. 12th St., DeKalb, Ill.
Scott, Rosemary—5455 Blackstone Ave., Chicago 15, Ill.
Smythe, Phoebe—(Mrs. John P. Kullmer), 303 S. Vernon St., Princeton, Ill.
Steenis, Ione—(Mrs. Marvin Hall), 324 W. Washington St., Appleton, Wis.
Trickett, Wilda—(Mrs. V. D. Gray), 19 N. Jones Ave., Amboy, Ill.
Turnbull, Eleanore—(Mrs. Walter E. Pohler), 4130 Buell Dr., Fort Wayne 6, Ind.
VanWyk, Helen—(Mrs. Norman M. Shure), 1627 S. Glendon Ave., Los Angeles, Calif.
Watkins, Edith—(Mrs. Stechman)
Weber, Gladys—Strawtown Rd., West Nyack, New York
Weber, Ruth—(Mrs. Ruth McCarthy), 812 East 49th St., Chicago 15, Ill.
Webster, Genevieve—(Mrs. John L. Hendricks), 11026 S. Hoyne Ave., Chicago 43, Ill.

Weidman, Stella—(Mrs. W. B. Sharp), 1104½ Chandler St., Danville, Illl.
Williams, Ruth—(Mrs. Walter Stockig), 1709 Martha St., Vicksburg, Miss.
Wirsching, Mabel—(Mrs. W. M. Holderman), 209 14th Ave., San Francisco, Calif.
Wood, Margaret—(Mrs. Robert I. Green), 4075 Venice Blvd., Los Angeles 6, Calif.

1930

Amos, Ione—(Mrs. Homer Irwin), 282 Wilson, Elmhurst, Ill.
Appleyard, Frances—(Mrs. John Townley Porter)
Armstrong, Elizabeth—(Mrs. Robert Doolittle)
Baird, Dorothy—(Mrs. Wilson Gray), 14 Anderson Blvd., Geneva, Ill.
Ballard, Blanche—(Mrs. Paul W. Krohn), 10504 S. Homan Ave., Chicago 43, Ill.
Belder, Mildred—706 Marshall Ave., South Milwaukee, Wis.
Beuchat, Katherine—La Valle, Wisconsin
Bliss, Lois—(Mrs. C. A. W. Stephens), 1 Hartfield Square, Eastbourne, Sussex, England
Brownell, Lucille—(Mrs. D. H. Bergen)
Clark, Dorothy M.—(Mrs. John Spivey, Jr.)
Clemens, Catherine Virginia—(Mrs. Virginia Hussey), 1309 W. Addison St., Apt. 1A, Chicago 13, Ill.
Colburn, Margaret Elizabeth—(Mrs. Wm. B. Limerick)
Connaughty, Marvel—(Mrs. Malcolm Proper), 8836 Dante, Chicago 19, Ill.
Davies, Alice—(Mrs. A. John Brinkman)
DeGrote, Amy—(Mrs. John Roderick), Grant's Pass, Oregon
Dittoe, Beulah—(Mrs. Roland Spencer), R. R. 3, Paris, Ill.
Downs, Marjorie—(Mrs. Howard Fred), 403 Pontiac St., Rochester, Ind.
Eastburn, Bonnie—(Mrs. Harold B. Versteeg), Shoreland Hills, Stop 31, Michigan City, Ind.
Everett, Elizabeth—(Mrs. Paul Ludeman), 5742 Stony Island Ave., Chicago 37, Ill.
Frid, Rhoda—(Mrs. Lester Mermell), 119 Highland Ave., Middletown, N. Y.
Gindele, Lillian—(Mrs. Lynn P. DeWitt), 6923 Wildwood Ave., Chicago 30, Ill.
Glowe, Ruby—(Mrs. R. H. Philbeck), 853 N. Burlington, Arlington, Virginia
Hamilton, Orpah Margaret—(Mrs. Wellon T. Rose), 171 Beverly Pl., Highland Park, Ill.
Harrington, Marian—(Mrs. J. B. Chanceller)
Heers, Winnie—1965 So. 50th St., Lincoln, Nebraska
Hicks, Mary—(Mrs. Albert J. Scholz), 617 E. Illinois Road, Lake Forest, Ill.
High, Vesta—(Mrs. James Poppen), 20 Sears Road, Brookline, Mass.
Hughes, Margaret Wilma—8125 S. Eberhart Ave., Chicago 19, Ill.
Jensen, Ivy—(Mrs. Wilfred Lacourciere)
Kelley, Ruth—(Mrs. Walter Rockey), 7031 S. Morgan St., Chicago 21, Ill.
Klein, Florence L.—(Mrs. Wm. F. Peters)
Littlejohn, Mabel—(Mrs. H. S. Littlejohn)
Lloyd, Louise—(Mrs. Clarence C. Dexter), 415 W. 118th St., Chicago 28, Ill.
Mead, Kathryn Pearl—1139 Sherman Ave., Madison 4, Wis.
Milner, Marion—(Mrs. Richard Schmidt), 8005 S. La Salle St., Chicago 20, Ill.
Murr, Alnena—(Mrs. Wilbur Dyer)
Narva, Helen—(Mrs. Reuben Redelsheimer), 1652 Grace St., Chicago 13, Ill.

Nickell, Wayland—(Mrs. H. A. Phillips), R.R., Batavia, Ill.
Noble, Florence—(Mrs. John T. Fox), Saxtons River, Vermont
O'Donnell, Louise—(Mrs. Mason Phillips), 14115 S. State St., Riverdale, Chicago 27, Ill.
O'Malley, Ann—(Mrs. Clifford Hurd), 616 N. 24th St., Milwaukee, Wis.
Oxley, Dorothy—(Mrs. Wolrath)
Quick, Lilah—(Mrs. Howard Hill), 402 W. Jackson St., Muncie, Ind.
Rasmussen, Opal—(Mrs. Gould M. Jones), 5413 36th Ave., Kenosha, Wis. Wisconsin
Roytek, Clara—(Mrs. O. A. McGinnis)
St. John, Ruth—(Mrs. Webster B. Kay), 214 E. Weber Road, Columbus 2, Ohio
Schenck, Lucille—(Mrs. William J. Narva), 1100 N. La Salle St., Chicago 10, Ill.
Shannon, Lisle M.—(Mrs. Arthur La Rocque)
Smith, Helen—(Mrs. J. B. Blanton), 645 Lytton Ave., Palo Alto, Calif.
Spinka, Helen—(Mrs. Helen Rutherford), 77 East Division St., Chicago 10, Ill.
Tiffany, Nelle—(Mrs. Charles Enlow)
Timm, Elsa I.—R. 1, Box 217, Nashotah, Wis.
Tollifson, Alice—(Mrs. W. J. Cavanaugh), 237 Housatonic Dr., Devon, Conn.
Tracy, Virginia—(Mrs. Wm. Earl Gregg)
Walrich, Clara—(Mrs. Wm. J. Cleary), 608 N. Roosevelt Rd., Bloomington, Ill.
Wark, Irene—(Mrs. R. K. Waddell), 1455 E. 69th St., Chicago 37, Ill.
White, Virginia—(Mrs. James W. Merricks), 10 Ravine Lane, Highland Park, Ill.
Wilson, Gretchen—944 Teverton Ave., Los Angeles 24, Calif.
Wittmack, Pearl—1520 S. Michigan Ave., Chicago 5, Ill.
Wittmer, Harriet—(Mrs. Kenneth Stixurud), 10650 Eastbourne, Los Angeles 24, Calif.
Woldring, Alice—(Mrs. Arthur Dreyer), 7018 S. Sangamon St., Chicago 21, Ill.
Zerbel, Gladys—5537 La Marida, Hollywood 38, Calif.

1931

Alft, Irene K.—(Mrs. Gordon D. Fredenberg), 3737 S. 46th St., Milwaukee 14, Wis.
Anderle, Rosalie—(Mrs. Hayden W. Bluhm), 7942 S. Vernon Ave., Chicago 19, Ill.
Anderson, Myrtle—(Mrs. Albin R. Hult), 8026 S. Rhodes Ave., Chicago 19, Il
Barrett, Rose—American Red Cross, Wm. Beaumont General Hospital, El Paso, Texas
Blankschein, Marion—(Mrs. Roger C. Hubner), 108 South Ave., La Porte, Ind.
Bowman, Ruth—(Mrs. Glenn Slabaugh), 300 Riverview, Port Huron, Mich.
Brown, Maxine—415½ W. Jefferson St., Morris, Ill.
Clark, Dorothy—(Mrs. Benny Gratz), c/o Gratz Stock Farms, Winamac, Ind.
Cook, Helen—(Mrs. D. P. Faulkner), 241 Peck Ave., Villa Park, Ill.
Criger, Eleanor—641 Post St., San Francisco, Calif.
Cushing, Helen—(Mrs. Edgar W. Chadwick), 15470 Brade, Detroit 23, Mich.
Durham, Elizabeth—(Mrs. P. R. Penfold), 501 Borp St., Streator, Ill.

Erickstad, Luella—(Mrs. Clifford Strong), 2758 N. Hampden Court, Chicago 14, Ill.
Etzbach, Harriet—518 West Diversey Parkway, Chicago 14, Ill.
Faucett, Emily—25 Catherine St., Worcester, Mass.
Fehl, Lucille—(Mrs. K. J. Salomon), 458 North 6th Ave., Sturgeon Bay, Wis.
Finkenbinder, Mildred—(Mrs. Wm. Henry Noble, Jr.), Saxtons River, Vt.
Fisk, Bernice—(Mrs. Clark Chapman), 4406 Baring Ave., East Chicago, Ind.
Frantz, Helen—(Mrs. H. A. Wilson), Grove Acre, R.F.D. 2, Bradford, Pa.
Gibbs, Ethel—1639 Winona Blvd., Los Angeles 27, Calif.
Graham, Dallas—(Mrs. Benjamin Camp), Viale Cortina D'Ampezzo 13, Rome, Italy
Grahl, Jacqueline—(Mrs. Allan F. North), 4706 N. Artesian Ave., Chicago 25, Ill.
Gustafson, Lillian—(Mrs. Wm. H. Haines), 1007 N. Oak Park Ave., Oak Park, Ill.
Hanstein, Margaret—(Mrs. Joseph Lalich), Hurley, Wis.
Hensel, Madlaine—(Mrs. J. M. Hopkins, Jr.), 927 College Ave., Wheaton, Ill.
Hoin, Elsie—2747 S. Hamlin Ave., Chicago 23, Ill.
Hughes, Mildred—8125 S. Eberhart Ave., Chicago 19, Ill.
Jones, Ann Lucille—(Mrs. Ann Lucille Laird), 1819 W. Polk St., Chicago 12, Ill.
Kelly, Rosellyn—(Mrs. Floyd B. Millis), 6646 Stony Island Ave., Chicago 37, Ill.
Klein, Marie—202 N. Lake St., Aurora, Ill.
Koerner, Ruth M.—(Mrs. Harold K. Hallam), 146 Bartram Road, Riverside, Ill.
Leach, Joyce—(Mrs. George Flickinger), 3632 N. Springfield Ave., Chicago 18, Ill.
Longhurst, Ruth—3417 Wisconsin Ave., Berwyn, Ill.
Lower, Naomi—(Mrs. Wayne Deets), 640 E. Locust St., Lanark, Ill.
McAllister, Mary—(Mrs. Wm. Silvers), Papikou, Hawaii
McCue, Lela—(Mrs. E. G. Bolitho), 3922 Stonebridge Drive, Dallas 4, Texas
Meyers, Catherine—(Mrs. P. V. Coulton), 2561 Bloor St. W, Toronto 9, Ontario, Canada
Montgomery, Josephine—(Mrs. Joe Taylor), 107 Bertling Lane, Winnetka, Ill.
Moreland, Joanne—(Mrs. Clifford Pryde), 135 South 14th St., Albuquerque, New Mexico
Morgan, Martine—(Mrs. Ralph F. Himmelhoch), 175 Lake St., Glencoe, Ill.
Mueller, Ada—(Mrs. David T. Smith), 344 Laurel St., Carneys Point, N. J.
Mueller, Edna C.—240 E. Delaware Pl., Chicago 11, Ill.
Neff, Marguerite—(Mrs. Roger Mitzner), 14505 S. Lowe Ave., Riverdale, Ill. (P.O. Chicago 27)
Nimtz, Louise—(Mrs. Eugene Pappenheim), 208 Hiawatha Ave., Menomonie Falls, Wis.
*Norris, Elizabeth
Oleson, Alyce—409 East 21st St., Oakland 12, Calif.
Oliver, Shirley—(Mrs. Herbert M. Johnson), 1615 Beverly Glen Pkwy., Chicago 43, Ill.
Pugh, Annese—(Mrs. R. R. Hammond), 11210 S. Bell Ave., Chicago 43, Ill.
Rasmussen, Anna—Route 1, Estherville, Iowa
Rieger, Thelma—(Mrs. Arnold Scholz), 1322 N. Edgewood Road, Lake Forest, Ill.

Rinn, Evelyn—(Mrs. R. P. Glass), 3103 163rd St., Hammond, Ind.
Schilling, Helen—(Mrs. H. W. Burke)
Schuler, Winifred—(Mrs. James W. Anderson), 110 Four Mile Road, W., Hartford 7, Conn.
Scofield, Margaret—3702 Lakewood Ave., Chicago 13, Ill.
Seipman, Gertrude—(Mrs. James D. Bradshaw), Star Route, Guinda, Calif.
Snow, Edith—10 Petersboro, Room 322, Detroit 1, Mich.
Stoner, Magdalene—(Mrs. Magdalene Hubata), R.R. 3, Warsaw, Ind.
Stough, Catherine—(Mrs. Walter E. Johnson), 3922 Tampico Ave., Los Angeles 32, Calif.
Thomas, Thelma—(Mrs. D. B. Knowles), 7409 S. Clyde Ave., Chicago 49, Ill.
Tilton, Irene—(Mrs. Robert Edward Halden), 732 18th St., Des Moines 14, Iowa
Truckenbrod, Viola—(Mrs. Lester Betz), R. R. 1, Compton, Ill.
Veyette, Florence—(Mrs. Harry Kenney), 127 Belmont Ave., Watseka, Ill.
Weiler, Madeleine—(Mrs. Linwood Powell), 57 W. Salisbury Drive, Wilmington 261, Delaware
Welch, Adelaide—(Mrs. W. P. Kleitsch), 600 So. 74th St., Lincoln, Nebr.
White, Charlotte—425 Lorch St., Madison, Wis.
Wolfe, Florence—(Mrs. William Moore), Box 504, Deadwood, S. Dakota
Zinck, Mina—(Mrs. Frank Wood), 6631 S. Winchester Ave., Chicago 36, Ill.

1932

Anderson, Merna—(Mrs. Ralph Otis), Sturgeon Bay, Wis.
Adamski, Victoria—(Mrs. Chester Oliver)
Arnold, Mary—(Mrs. S. Scott), 1222 S. 56th St., Richmond, Calif.
Billings, Gertrude E.—1720 East Capitol Drive, Milwaukee 11, Wis.
Bliss, Dorothy—(Mrs. Dorothy Rogers), 15736 Myrtle Ave., Harvey, Ill.
Breitung, Elizabeth (Captain)—Wm. Beaumont General Hospital, El Paso, Texas
Brooks, Mary—(Mrs. Karl Schwager)
Brown, Clarabelle—(Mrs. Robert Schoene), 404 Brookside Dr., Columbus 9, O.
Brumagin, Betty—(Mrs. Roy Langdon), 1376 West 79th St., Chicago 20, Ill.
Coker, Gertrude—(Mrs. George R. Baker), 330 Sheridan Pl., Lake Bluff, Ill.
Council, Josephine—(Mrs. Albert Patelski), R.F.D., Oswego, Ill.
Clark, Leona—(Mrs. Joseph Henry)
Crocker, Ruby—121 La Porte Ave., South Bend 3, Ind.
Cutler, Gertrude—(Mrs. Clyde O'Connor)
Decker, Margaret
Ducker, Opal—(Mrs. David F. Sheppard), 946 E. 67th St., Chicago 37, Ill.
Duguid, Eleanor—(Mrs. M. Larson)
Dwyer, Kathryn—(Mrs. Carl F. Costo)
Engel, Stella—(Mrs. Edward F. New), Oakbrook and York Rds., Hinsdale, Ill.
*Enquist, Myrtle—(Mrs. Reimer Dethlof)
Erickson, Emma—(Mrs. J. F. Craven), 2902 W. Avenue 33, Los Angeles 41, Calif.
Eskra, Vera—(Mrs. Charles J. Vonder), 6234 S. Loomis Blvd., Chicago 36, Ill.
Fehrm, Marion—(Mrs. Fred Hopman), 6317 Madison, Hammond, Ind.
Fletcher, Catherine—(Mrs. Wm. P. Ward)
Forth, Esther L.—1205 3rd St., Mendota, Ill.

Gehler, Marion—(Mrs. Robert Libby), 5710 Margarido Drive, Oakland 18, Calif.
Grosskopf, Helen—3221 Jocelyn St., N.W., Washington 15, D. C.
Haglund, Dorothy
Hanson, Margaret—(Mrs. George W. Battersby), 101 Clinton St., Gouverneur, New York
Heikkinen, Viola—(Mrs. Raymond Goode), 5432 Ridgewood Ct., Chicago 15, Ill.
Hendrickson, LeVerne
Hennessy, Cynthia M.—1230 E. Main St., Danville, Ill.
Hill, Shirley—(Mrs. Robert Daley)
Ingleman, Fern—(Mrs. George J. H'lavac), 625 N. Long Ave., Chicago 44, Illinois
Ivarson, Nelle—(Mrs. Alex R. Graham), 320 W. Pearl St., Greenwood, Indiana
Janssen, Gertrude
Johnson, Edith—(Mrs. Frank Siedenburg)
Johnson, Lyle—(Mrs. Harold Welk), 4824 Wolf Rd., Western Springs, Ill.
Kaukola, Ina—(Mrs. Asmo Niemi)
Kilgas, Marguerite E.—3719 Southport Ave., Chicago 13, Ill.
Kirk, Catherine—(Mrs. Ronald Lauterback), 8009 Kingston Ave., Chicago 17, Ill.
Krans, Fern—(Mrs. Leo Ranta), 9153 S. Ada St., Chicago 20, Ill.
Kreuger, Elsie—1520 East 67th Pl., Chicago 37, Ill.
Koch, Florence A.—652 Chestnut St., Burlington, Wis.
Lee, Mae Kay—Box 2460, Reno, Nevada
Lowe, Audrey—(Mrs. Oliver H. Ryall), 1240 Euclid Ave., Highland Park, Ill.
Maloney, Nan—(Mrs. Walter J. Bittman)
Miller, Beryl—(Mrs. Paul M. Schmitz), 1223 Wilson Dr., Upper Darby, Pa.
Montas, Betty—(Mrs. Sidney Pelzener), 679 Birch St., San Mateo, Calif.
Myers, Elma L.—(Mrs. Campbell Gunn), 1414 E. 66th Place, Chicago 37, Ill.
Neill, Janet—(Mrs. Joseph H. Slater)
Nemetz, Evangeline—(Mrs. Ardell Remakel), 1323 S. 14th St., Manitowoc, Wisconsin
Norbeck, Alice—(Mrs. Stuart White), 429 Edgewater Dr., Clayton, Mo.
Norman, Edna—(Mrs. Harold Wetzstein), 2004½ Griffin St., Los Angeles, Calif.
Ochsenschlager, Alice—(Mrs. Wm. Lomax, Jr.), 51 Higgins Rd., Framingham Centre, Mass.
Peterson, Esther—(Mrs. Fred S. Winfield), 2020 Oak St., N.E., St. Petersburg, Fla.
Pingrey, Dorothy—(Mrs. Wayne C. Textor), Coon Rapids, Iowa
Pugh, Agnes—(Mrs. L. H. Enderton), 240 Manning Blvd., Albany, N. Y.
Rock, Sadie—(Mrs. Axel Olsen), Sayre, Pa.
Schalla, Edith—(Mrs. Paul Hutchinson)
Schrage, Ruth—(Mrs. Raymond J. Holzschuh), 629 Alfred St., Plymouth, Wis.
Shake, Velma—(Mrs. Elworth Knight), 4820 Arlington Axe., Los Angeles 43, Calif.
Shatusky, Marcella—14 West Elm St., Chicago 10, Ill.
Smith, Donna—(Mrs. Melvin Nydegger)
*Stigleman, Marjorie—(Mrs. Walter Perring)
Sutter, Marie—(Mrs. A. O. Utegaard), 323 Ferry St., Eau Claire, Wis.

Tempero, Ruth—Rt. 1, Box 339, Pewaukee, Wis.
Thompson, Norma B.—Park Royal Hotel, 451 Wrightwood, Chicago 14, Ill.
Tomchek, Jolenta—(Mrs. Chester Neyfeldt), 3924 N. Sacramento Ave., Chicago 18, Ill.
Van Tassel, Ruth A.—(Mrs. Norman Haley), Ketchikan, Alaska
Walls, Dorothea—(Mrs. Hatcher)
Waters, Katherine—(Mrs. Fred G. Steffens)
Wayne, Anna L.—(Mrs. Major W. Ragland), 204 S. 12th St., St. Helens, Ore.
Werner, Ruth—1352 Neil Ave., Columbus, Ohio
Wood, Willa—(Mrs. Willa W. Roberts)
Wurtz, Esther—(Mrs. Mark W. Adams), 401 N. Riverside Dr., Winamac, Ind.
Yoxall, Emma—(Mrs. Frank Grubbs), 397 East 147th St., Cleveland 10, Ohio

1933

Adams, Dorothy—(Mrs. Alexander Harroun), 1418 E. 68th St., Chicago 37, Illinois
Anderson, Margaret L.—416 Franklin St., Traverse City, Mich.
Blakely, Barbara—(Mrs. C. M. Whilden), 1432 E. Polo Rd., Winston Salem, N. C.
Blatti, Mae—(Mrs. A. Clyde Freeland)
Borchardt, Emma—(Mrs. Gordon Morrow), Veterans' Admin., Palo Alto, Calif.
Bridger, Dorothy—(Mrs. Lewis R. Scudder)
Britt, Ruth—(Mrs. W. H. Scherping), 1021 Lincoln Blvd., Manitowoc, Wis.
Buckholz, Eloise—(Mrs. Fred D. Grant), R.R. 2, S. Plum Grove Rd., Palatine, Ill.
Cassidy, Aileen—724 N. Broadway, Aurora, Ill.
Cizek, Georgianna
Clark, May—(Mrs. J. Nemek), 2717 East 59th St., Huntington, Calif.
Cooper, Frances L.—(Mrs. Charles Dennis), 4038 N. Ashland Ave., Chicago 13, Ill.
Divet, Rebecca H.—(Mrs. L. Catron), 64 Marshall Ave., Akron, Ohio
Erickson, Edith R.—311 N. Ellsworth Ave., San Mateo, Calif.
Ernst, Mae—(Mrs. W. McQuay), 4646 Cherokee, San Diego, Calif.
Eskildson, Mildred—(Mrs. Ray Overholtzer), 742 N. Cherry St., Galesburg, Ill.
Golightly, Hilda—1003 W. Walnut St., Kokomo, Ind.
Griffith, Amanda B.—4938 W. Jackson Blvd., Chicago 44, Ill.
Harrington, Mary Ann (Lt. Comdr.)—501 Rimini Rd., Delmar, Calif.
Hartman, Helen—(Mrs. Arden E. Summerville), 94th Ave., Orland Park, Ill.
Himottu, Lillian—(Mrs. Motte), Rte. 1, Box 298-B, Hollister, Calif.
Irving, Elsie—(Mrs. Harold Warren), 814 Dawes Ave., Wheaton, Ill.
Jarve, Ellie
Jonas, Doris—(Mrs. Russell Mainland), 6225 Forest, Gary, Ind.
Jorgenson, Ruth
Keck, Marian—(Mrs. Norbert Frey), 602 Zion St., Nevada City, Calif.
Kintner, Elizabeth Irene—8154 S. Drexel Blvd., Chicago 19, Ill.
Knodle, Marie—(Mrs. Gerald Frasier), 7930 Dorchester Ave., Chicago 19, Ill.
Krause, Pauline
Kroncke, Adeline—1260 N. Dearborn St., Chicago 10, Ill.
Leddy, Rita—1041 Columbia Rd., N. W., Washington, D. C.
Leitzke, Clara—(Mrs. S. Muzzillo), 1670 Market St., San Francisco 2, Calif.
Lindsey, Blanche—(Mrs. Russell E. Keim), 1617 Oak St., Niles, Mich.
Madsen, Agnes—(Mrs. Ralph Peterson), R.R. 1, Box 90, Del Rey, Calif.

Mahoney, Bertha—(Mrs. Jack Seck), 4007 West End Ave., Chicago 24, Ill.
Mather, Louise—(Mrs. Stephen Lang), 807 Illinois St., Plainfield, Ill.
McCarthy, Elizabeth—(Mrs. Elizabeth Butterfield), 1637½ W. Adams Blvd., Los Angeles 7, Calif.
McClenahan, Muriel—(Mrs. E. G. Martin), 615 N. 7th St., DeKalb, Ill.
McCoy, Ruth—(Mrs. Daggett), 1303 Kellogg Ave., Ames, Iowa
McHugh, Dorothy—(Mrs. Patrick Crowley)
Morgan, Ruth—(Mrs. J. Inglett), Rte. 1, Aledo, Ill.
Morton, Mary V.—(Mrs. Fred E. Winslow), 3023 Gracia St., Los Angeles 26, Calif.
Muntz, Emma
Mussen, Mary—(Mrs. James M. Burgess)
Noel, Margaret—(Mrs. June Busey)
Olsen, Lillian—61 E. Cedar St., Chicago 11, Ill.
Owen, Ruth—(Mrs. Rex McClure)
Peckham, Evelyn—(Mrs. Millard Burg), 602 Market St., Sturgis, Mich.
Perry, Laura J.—(Mrs. D. J. Keyes), 2871 Glenn Ave., Los Angeles, Calif.
Phillips, Marion—(Mrs. Wm. L. Titlow), 1100 Babbett Dr., San Bernardino, Calif.
Pivorunas, Bernice—(Mrs. Andrea DiSessa), 1825 12th Ave., Greeley, Colo.
Rantz, Ruth—(Mrs. Howard Bliss), 1312 9th St., Beloit, Wis.
Redenius, Gertrude—(Mrs. Ralph E. Blank), 104 Beloit St., Delevan, Wis.
Reniff, Pauline—(Mrs. Jack Fisher), Amboy, Ill.
Roberts, Gladys—(Mrs. L. McRae)
Roberts, Sara—(Mrs. T. P. Altice), 1326 Hood Ave., Chicago 40, Ill.
Ross, Dorothy
Sime, Ruth C.—1711 Summit Ave., Madison 5, Wis.
Slindee, Edith—(Mrs. Harold L. Stanley), 415 N. Stevens St., Rhinelander, Wisconsin
Smith, Katherine—(Mrs. Thomas Warne)
Spolar, Angela—(Mrs. Bertram R. Hennessy), 231 S. Bennett Ave., Fontana, Calif.
Stevens, Orgetta—(Mrs. Edward Green), 530 N. 26th St., East St. Louis, Ill.
Stone, Mary—Veterans' Admin. Hospital, Box 72, Hines, Ill.
Swangreen, Beatrice—(Mrs. Orville Locklin)
Waller, Esther—(Mrs. C. Meyer),
Woodworth, Patsy—(Mrs. D. Frank Dorsey)
Zimmerman, Emelia—(Mrs. Howard Griffiths)
Zimmey, Frances—(Mrs. Ed Rosenberg), 831 East 46th St., Chicago 15, Ill.
Zink, Marion—(Mrs. Harvey Brooks)
Zitske, Norma—(Mrs. E. F. Pierre), 103 E. Concordia, Milwaukee 12, Wis.
Zook, Martha—(Mrs. M. Gearhart), 219 N. Lake St., Gary, Ind.

1934

Aden, Ellen—Rt. 1, Box 1, Pomeroy, Iowa
Aden, Marcella—(Mrs. Albert H. Moulton), 4121 N. Sacramento Ave., Chicago 18, Ill.
Ahola, Julia—(Mrs. Leonard Narva), 415 Reynolds St., Rockford, Ill.
Allen, Nancy—5407 Dorchester Ave., Chicago 15, Ill.
Amundson, Violet—(Mrs. W. L. Milligan), 3808 W. 109th Place, Chicago 43, Ill.
Armstrong, Bryonia—(Mrs. H. Burton), 709 25th St., Rock Island, Ill.

*Barch, Meta Joan
Bell, Mary Lou—(Mrs. Gerald McGrew), 434 W. Adams St., Macomb, Ill.
Berndt, Ella—(Mrs. Bruce Jaffray), 1225 E. Marquette Rd., Chicago 37, Ill.
Bostwick, Leila—500 Diversey Pkwy., Chicago 14, Ill.
Breese, Roma—(Mrs. Warren Singer), c/o V. G. Breese, Marseilles, Ill.
Burcar, Katherine
Burgess, Marie—(Mrs. William J. Carroll), Denmark Rd., Ft. Madison, Iowa
Callahan, Nina—(Mrs. James Skorcz), South Boston Drydocks, Boston, Mass.
Carmen, Lena Carolyn—(Mrs. R. J. Bjornson), 113 Second Ave., N. W., Clarion, Iowa
Chasteen, Helen—(Mrs. E. McClellan)
*Cline, Janet—(Mrs. L. Doherty)
Clinch, Lenore—(Mrs. W. G. Kruchenberg), 834 20th St., S.E., Cedar Rapids, Iowa
Cox, Irene—(Mrs. Gerhard Schemel), 8952 Blackstone Ave., Chicago 19, Ill
Crane, Alice—(Mrs. Frank Henke), 9840 S. Hoyne Ave., Chicago 43, Ill.
Deveraux, Ruby—(Mrs. Wm. Zentis), 7423 N. Rogers St., Chicago 26, Ill.
Dilts, Ola—(Mrs. Clarence Olson), 1901 Arbor View Blvd., Ann Arbor, Mich.
Dunn, Florence—(Mrs. S. R. Bates)
Ellis, Madge—Box 232, De Pue, Ill.
Engel, Katherine Marie—(Mrs. C. E. Donovan), Britt, Iowa
Gittings, Elva—(Mrs. Sligar), 5643 Drexel Blvd., Chicago 37, Ill.
Gesner, Pauline Douglas—300 8th Ave., Brooklyn 15, New York
Harrison, Evelyn—(Mrs. E. F. Bull), 6110 Parkway Drive, Baltimore 12, Md.
Heighn, Earleen—(Mrs. Arthur Gehring), Rt. 1, Kendallville, Ind.
Heisler, Mary—(Mrs. Paul Koenig), 5810 Prospect Ave., Berkely, Ill.
Hibbard, Alice—259 Prospect St., Elmhurst, Ill.
Irvine, Phyllis—(Mrs. Warren Dunham), 1515 East 57th St., Chicago 37, Ill.
Kell, Louise—(Mrs. G. Robert Johnson), Rt. 3, Hamilton Rd., Kent, Wash.
Kelly, Georgianna—1500 Indiana Ave., Chicago 5, Ill.
Knott, Mary Jane—(Mrs. Dan Gibson), 308 S. Michigan St., Plymouth, Ind.
Kraus, Zenovia—(Mrs. R. Costello), 501 S. Verdugo Rd., Glendale, Calif.
Lewis, Grace—(Mrs. Powell), 84 E. Victory Heights, Spokane, Wash.
Lonning, Tonnetta—(Mrs. Robert Martin), 881 S. Hotel St., Honolulu 53, T.H.
Lord, Louise—(Mrs. Charles Vernon Keys), 16734 Dixie Highway, Hazelcrest, Ill.
Lundberg, Bernice—(Mrs. George K. Burnhart), Kenilworth, Utah
Maguire, Eleanor—300 W. York St., Norfolk 7, Virginia
McClain, Florence—(Mrs. Henry Meyers), Rt. 4, Box 651, Battle Creek, Mich.
Miller, Florence—(Mrs. Grimes), 7431 Van Buren, Hammond, Ind.
Murset, Susie—1517 S. Michigan Ave., Chicago 5, Ill.
Nelson, Irene—432 E. Hancock, Detroit 1, Mich.
Olsson, Voris M.—(Mrs. John R. Little), 611 Lincoln St., Antigo, Wis.
Pape, Miriam Agatha—400 Vine St., Reedsburg, Wis.
Plummer, Thora—4153 N. 12th St., Phoenix, Arizona
Quigley, Margaret—(Mrs. Gordon D. Casselman), Box 55, Marne, Mich.
Richardson, Avis—(Mrs. C. T. Burge), 936 Schiele, San Jose, Calif.
Russ, Earlaine—(Mrs. Leslie Braun), 451 Loudon Rd., Riverside, Ill.
Schmalz, Hattie—Box 26, Philadelphia, Miss.
Smith, Marion—(Mrs. George Arthur Moser), 4940 Cullom, Chicago 41, Ill.
Stark, Dorothea—(Mrs. J. G. Mascioli), 43 Second Ave., Timmins, Ont., Can.
Stoney, Florence—(Mrs. John O. Bennett), 4829 Roslindale Ave., Erie, Pa.

Stubbs, Evelyn—4907 Chamberlayne Ave., Apt. 2, Richmond, Va.
Suchy, Jessie—(Mrs. J. Monson), 4900 Kenmore Ave., Chicago 40, Ill.
Sutter, Myrta—(Mrs. Lyell Montgomery), Box 89, Galesville, Wis.
*Swanson, Violet
Tank, Marifrances—(Mrs. Walter D. Olson), 1201 S. California, San Gabriel, Calif.
Tener, Marie—Iowa University Hospital, Iowa City, Iowa
Wettstein, Adelyn
Wham, Rosemary—(Mrs. Phillip Dace), 4643 Lake Park Ave., Chicago 15, Ill.

1935

Adkins, Dora—Mrs. Michael J. Schneider), 6711 N. Oconto, Chicago 31, Ill.
Anderson, Alice—(Mrs. O. Christianson), E. 1220 20th St., Spokane 10. Wash.
Berg, Henrietta—Mrs. Wm. M. Wilcockson), 2649 38th St., Highland, Ind.
Beto, Margaret—(Mrs. Y. O. Morris), 711 Division St., Big Rapids, Mich.
Blombergson, Margaret—(Mrs. Marshall Eskridge), 118 South St., Mobile, Alabama
Bosley, Lucille E.—(Mrs. Ivan G. Van Steenberg), Kimball, Neb.
Bowman, Amelia—(Mrs. Jack Lester), 1223 Y Ave., La Grande, Ore.
Cleveland, Belle—(Mrs. W. A. McLellen), 720 4th Ave., Antigo, Wis.
Cullen, Kathryn—(Mrs. John Opal), 495 Beechwood Dr., Mansfield, Ohio
Dittmar, Kathryn A.—1101 Delaware Ave., Wilmington 19, Del.
Duchac, Jane—(Mrs. Charles A. Vedder), 716 Highland Ave., Marshfield, Wis.
Evans, Maurine—(Mrs. Earle E. Wilson), 814 S. Maple Ave., Oak Park, Ill.
Ewing, Julia—Box 88, Mattoon, Ill.
Gilbert, Katherine—(Mrs. Wm. Ziller)
Grbac, Gertrude—(Mrs. Wm. Dunn), 189 S. McClelland, Santa Maria, Calif.
Hahn, Evelyn—(Mrs. R. Stokesberry), Pond Creek, Okla.
Havens, Elsie—(Mrs. Walter Blue), Seward, Alaska
Johnson, Lucille—2316 South St., Lafayette, Ind.
Kern, Lucille—(Mrs. C. R. Anderson), Rt. 10, Box 647, Olympia, Wash.
Knuth, Grace—(Mrs. Milton Feldt), 620 Witter St., Wisconsin Rapids, Wis.
Lillge, Evelyn—(Mrs. John W. Wurster), 513 E. Bonneville, Pocatello, Ida.
Lucas, Margaret—(Mrs. W. L. Waskow), Rt. 2, Madison, Wis.
Menser, Doris—(Mrs. Ben Rogers), 6656 S. Wentworth, Chicago 21, Ill.
Nicholson, Eleanor—(Mrs. Wm. W. Laemmer), 1648 N. Nagle Ave., Chicago 35, Ill.
Olson, Marion A.—(Mrs. Young), 315 S. Central Park Blvd., Chicago 24, Ill.
Paul, Elizabeth—(Mrs. Ronald Greene), 518 Sheridan Rd., Evanston, Ill.
Peterson, Maybelle C.—(Mrs. Herbert T. Hufmeyer), 5010 N. Hermitage Ave., Chicago 40, Ill.
Pische, Amelia—1484 Collinwood, Detroit 6, Mich.
Pollock, Esther—(Mrs. L. A. Dreckman), 923 Iowa Ave., Iowa City, Ia.
Poston, Virginia Eleanor—(Mrs. John L. Grout), 220 Maplewood Rd., Riverside, Ill.
Scott, Josephine—(Mrs. C. J. Van Devender), 254 N. Alta Vista Ave., Monrovia, Calif.
Shearin, Mary Irene—(Mrs. R. E. Turner), Wickliffe, Ky.
Shepard, Berenice—420 W. Surf St., Chicago 14, Ill.
Rose, Eleanor—(Mrs. Wm. Baker)

Smock, Faye—(Mrs. S. F. Williams), 6654 S. Kimbark Ave., Chicago 37, Ill.
Sonnenberg, Sophie—(Mrs. J. R. George), Rt. 7, Boise, Idaho
Stoner, Gladys—(Mrs. J. L. Graham), 1698 Lama St., Aurora, Colo.
Summerhayes, Mary—(Mrs. Neal Hull), 408 West 64th Place, Inglewood, Calif.
Thegerstrom, Dorothy—(Mrs. C. F. Pendleton), 6959 S. Kimbark Ave., Chicago 37, Ill.
Wallace, Helen—(Mrs. Conover Talbot), 2130 N. Lincoln Park West, Chicago 14, Ill.
Wallick, Margaret—(Mrs. Harold J. Widmayer), Hampshire, Ill.
*Wilcox, Margaret—(Mrs. A. Billington)
Wolosz, Carolyn—(Mrs. Louis Woodzick), Hazelhurst, Wis.
Woodward, Eula—(Mrs. G. R. Brubaber)

1936

Anderson, Alice A.—(Mrs. Edward R. Cotter), 4220 Homerlee St., East Chicago, Ind.
Baxter, Miriam—(Mrs. Frederick T. Semmer), 9200 S. Bell Ave., Chicago 43, Ill.
Bredfeldt, Blanche—(Mrs. B. E. Eickelberg), Cedar, Minn.
Chinn, Dulcie—(Mrs. Howard J. Angell), 2nd Lake Drive, Rapid City, So. Dakota
Cole, Ruth—(Mrs. George W. Long), 613 S. Summit Ave., Villa Park, Ill.
Cover, Marion—(Mrs. Wm. C. Randell), Route 1, Box 235, East Lansing, Michigan
Cozad, Janet—(Mrs. E. L. Bates, Jr.), Warm Springs Foundation, Warm Springs, Ga.
Dean, Dorothy—(Mrs. Herbert F. Scharbach), 2022—18th Ave., Broadview, Ill.
Daugherty, Evangeline—(Mrs. Ray Rummel), 1754 Yalecrest Ave., Salt Lake City, Utah
Dodge, June—(Mrs. R. L. Hansen), 816 Superior St., Antigo, Wis.
Eddington, Virginia—(Mrs. Robert D. Phelps, Jr.), 108 Gage St., Riverside, Ill.
Fabish, Eileen—(Mrs. W. Blodgett), 6222 W. Norwood, Chicago 30, Ill.
Funk, Ruth—(Mrs. D. E. Proctor), 83 Edgebrook Dr. CMR 93 Peoria, Ill.
Gerdes, Margaret Francis—(Mrs. Richard Freeman), 12349 Maple Ave., Blue Island, Ill.
Harr, Alice—(Mrs. Murphy), Van Wert, Ohio
Heldt, Augusta—(Mrs. Mervin E. DeMott), 523 W. Wardlow Ave., Long Beach 6, Calif.
Hodges, Elynor—(Mrs. Paul Carney), 330 N. 2nd St., De Kalb, Ill.
Horning, Helen—(Mrs. John Decker), 5539—26th Ave., Kenosha, Wis.
Johnston, Lyndall—(Mrs. John F. Holubar), Route 1, South Haven, Michigan
Kohler, Jane—(Mrs. Richard L. Greene), 602 Revere Rd., Glenview, Ill.
La Rue, Jane—(Mrs. George B. Ross), 9141 S. Carpenter St., Chicago 20, Ill.
Lawsha, Roberta—(Mrs. Joseph Grimm), 709 Webster St., Ottawa, Ill.
Lehman, Erma—(Mrs. Paul Stoudt), Grand Island, Nebraska
McElroy, Charlotte—(Mrs. David W. Benbow), 310 Country Club Dr., Parkersburg, W. Va.
Morris, Lucia—(Mrs. Francis V. Minard), 6947 Kimbark Ave., Chicago 37, Ill.

Myers, Dorothy—(Mrs. John H. Murphy), 1520 S. Michigan Ave., Chicago 5, Ill.
Peters, Cleo—(Mrs. Frank L. Smith), Route 2, Box 196, West Chicago, Ill.
Peters, Velma—(Mrs. Eldon Wiese), Everly, Iowa
Pick, Mary—(Mrs. John Clark Cambier), 420 Mill St., Girard, Ill.
Searle, Lolita—(Mrs. D. M. Middleton), Box 366, Bell Fourch, S. Dakota
Struebing, Regula—(Mrs. James H. Britton), 2371 Porter Ave., Altadena, Calif.
Tibbs, Betty Jane—(Mrs. Newell Gray), 8719 S. Racine, Chicago 20, Ill.
Vanderford, Verda—(Mrs. Major), 893 Wilson St., Pomona, Calif.
West, Violet—(Mrs. Charles Lewis), 1535 Shirley St., El Monte, Calif.
Willie, Margaret—(Mrs. Ross Madden), Riderwood, Md.

1937

Anderson, Elizabeth—(Mrs. Wm. Gindele), 1816 S. Crescent Ave., Park Ridge, Ill.
Armstrong, Dorothy—1100 N. Dearborn St., Chicago 10, Ill.
Bell, Grace—(Mrs. Frank Kyser), 2334 Central Park, Evanston, Ill.
Berry, Aileen—(Mrs. Richard N. Boylan), 4736 Rubidaux Dr., Riverside, Calif.
Beto, B. Arline—Jackson, Mississippi
Border, Helen—(Mrs. J. C. Hoolahan), 1023 N. Main R.R. No. 2, Monmouth, Ill.
Borgman, Genevieve—(Mrs. J. G. Beaton), c/o Veteran's Admin., Fargo, N. D.
Boyles, Ruth Mary—Christ Hospital, Topeka, Kansas
Burwell, Kathleen—1558 N. Wyckoff, Bremerton, Wash.
Corby, Thelma—(Mrs. Thomas Howard Clarke), 134 Cuttriss St., Park Ridge, Ill.
Eagan, Dorothy—(Mrs. James F. Brown), 711 E. 83rd Pl., Chicago 19, Ill.
Faulkner, Margaret—214 Main St., Savanna, Ill.
Fenimore, Paula—(Mrs. Leo M. Weins), North Shore Health, 225 Sheridan Rd., Winnetka, Ill.
Fletcher, Edna—(Mrs. Henry F. Soltou), 6728 Wicker Ave., Hammond, Ind.
Francis, Ignota—(Mrs. C. R. Campbell), 104 S. Britton St., Garrett, Ind.
Freckelton, Margaret—(Mrs. Watson Barger, Jr.), 2852 W. 62nd St., Chicago 29, Ill.
Gindele, Ida—1520 S. Michigan Ave., Chicago 5, Ill.
Gulbranson, Ila E.—(Mrs. Ila E. Lee), Alta, Iowa
Hoehn, Eleanor—(Mrs. H. Barnhart), 4607 Stanley Ave., Downers Grove, Ill.
Huston, Dayle—(Mrs. P. B. Theobald), 617 Lake Road, Oconomowoc, Wis.
Howell, Reta Mae—(Mrs. Robert Hart)
King, Vivian—(Mrs. Arthur Bryant, Jr.)
Koonz, Ruth—(Mrs. Lew Follett), 544 Surf St., Chicago 14, Ill.
Landis, Beaulah—4024 N. Ashland, Chicago 13, Ill.
Logeland, Marietta—(Mrs. Sam A. Davie), 199 Hilcrest, Chicago Heights, Ill.
Mahoney, Margaret—(Mrs. Margaret Spofford)
Martin, Ann—(Mrs. George A. Nicoll), 1326 Ruskin Road, Dayton 6, Ohio
Mistro, Aurora—(Mrs. Albert Wondland), Route 2, Box 15414, Tinley Park, Ill.

Naeve, Helen—(Mrs. William L. Sponsler), 37 Ruth Court, Springfield, Ill.
Neidlinger, Bernice—(Mrs. Jack Redford), 3268 Hammond, Fresno, Cal.
Neidlinger, Jennie—(Mrs. J. C. Wells), 739 S. Courtland, Kokoma, Ind.
Nielsen, Elsie—(Mrs. James Goodwin), 20 Greenleaf St., Malden, Mass.
Potter, Alice—(Mrs. W. N. Cullen), DeSoto Hotel, Denver, Colo.
Rich, Esther—(Mrs. W. C. Bohnhoff), 6424 Kimbark, Chicago 37, Ill.
Rickert, Lois—(Mrs. Theodore S. Robertson), Rushford, Minn.
Rierson, Shirley—(Mrs. N. C. Eulberg), 1423 S. 3rd St., Alhambra, Calif.
Robinson, Page—(Mrs. Wm. R. Darnall), 215 N. Sheridan Rd., Waukegan, Ill.
Roedl, Helen—(Mrs. Richard Jacobsen)
Sanders, Dorothy—(Mrs. J. J. Myers), Coahoma County Health Dept. Clarksdale, Miss.
Seblom, Isabell—5225 S. Green St., Chicago 9, Ill.
Siple, Marjorie—(Mrs. Ralph W. E. Wise), 718—5th St., S.W., Rochester, Minn.
Stagen, Wanda—(Mrs. George Tiemann), 7924 St. Lawrence Ave., Chicago 19, Ill.
Stahl, Mary—(Mrs. George Karling), 1321 E. Monroe St., South Bend 15, Ind.
Steinke, Marie—1500 So. Indiana Ave., Chicago 5, Ill.
Summers, Neva—(Mrs. R. T. McEvoy), c/o Major R. T. McEvoy, 65th F. A. Bn. Fort Knox, Ky.

1938

Barclay, Marvel—(Mrs. Harry Hopkins), 7511 Pershing Rd., St. Louis 5, Mo.
Baures, Dorothy—(Mrs. Edwin Wendt), 829 N. Cass St., Milwaukee 2, Wis.
Becker, Maurene—(Mrs. John L. Rietz, Jr.), R. No. 5, Carmi, Ill.
Bell, Margaret—(Mrs. W. Smith)
Binkley, Ilene—(Mrs. Edward Sievert), 425 E. Jackson, Joliet, Ill.
Bleifuss, Irene—Mrs. Raymond Luty), 200 Valencia Pl., Covina 9, Calif.
Bradford, Betty—(Mrs. Wm. Curtis), 1817 Dial Court, Springfield, Ill.
Brennom, Norma—(Mrs. Carroll Lokken), 2613 S. 26th St., La Crosse, Wis.
Cadigan, Marion—(Mrs. W. P. Herman), 2127 Princeton Ave., Butte, Mont.
Caldwell, Elmagean—1217 Arapahoe, Los Angeles 6, Calif.
Calef, Jane—(Mrs. Walter S. Aldrich), 3270 N. Owasso Blvd., St. Paul, Minn.
Campbell, Martha E.—(Mrs. Wm. J. Freiberger), 6630—171st St., Tinley Park, Ill.
Chase, Ruth—(Mrs. C. W. Maley), 511 Hutchins Rd., N.A.T.C., Memphis, Tenn.
Clark, Helen—(Mrs. Meredith Fairchild), 6420 West 82nd St., Los Angeles, Calif.
Clough, Virginia—(Mrs. Paul Lipman), 6253 So. Whipple, Chicago 29, Ill.
Cooley, Ermell—(Mrs. Burnell Fischer), 1070 Warren Ave., Gary, Ind.
Davis, Elizabeth—(Mrs. Wm. F. Sear), 2288 Jefferson St., East Meadow, Long Island, New York
Davis, Eunice—U. S. Marine Hospital, Oakland, Calif.
Demmith, Lulu M.—(Mrs. Clarence E. Fisher), 1739 S. 72nd St., West Allis, Wis.
Donahue, Dorothy—(Mrs. Howard L. Jay), P. O. Box 1581, Rapid City, So. Dak.
Dunn, Leonora—(Mrs. Paul Crawford), 1936 N. Clark St., Chicago 14, Ill.

Ebinger, Lois—1117 Pleasant St., Des Moines 14, Iowa
Elsik, Blanche—(Mrs. Louis J. Fentiman), 205 W. Jack, Baytown, Tex.
Emmons, Kathryn—(Mrs. Richard A. Robbel), 3801 West 61st St., Chicago 29, Ill.
Feeney, Elizabeth—(Mrs. Harry Oberg)
File, Grace E.—775 Arthur St., Gary, Ind.
Fuller, Dorothy—(Mrs. Eric C. Bayer), 307 E. Madison Ave., Dumont, New Jersey
Galbraith, Leone—(Mrs. Charles D. Hawks), 410 S. Fordham Ave., Aurora, Ill.
Gassner, Mary Margaret—(Mrs. Robert Hailberstadt), 116 S. Broad St., Nazareth, Pa.
Geezy, Pearl—(Mrs. Albert Hubbell), 1123 Vernon Park Pl., Chicago 7, Ill.
*Getz, Alice
Harrington, Audrey
Hawks, Eunice—(Mrs. Stanley Levander), 1216 Thorndale Ave., Chicago 40, Ill.
Hornung, Margaret—(Mrs. Frank Jaeger), 10061 S. Prospect Ave., Chicago 43, Ill.
Insley, Bethel—(Mrs. Tom Bailey Atkins)
Jerome, Barbara—(Mrs. George B. Bradburn), 100 E. Bellevue Pl., Chicago 11, Ill.
Johnson, Ruth M.—(Mrs. C. T. Taylor), Box 33, Navy No. 926, N.O.B. c/o Fleet P. O. San Francisco, Calif.
King, Betty Mary—(Mrs. W. R. Wampler)
Kinzie, Ruth—(Mrs. Fred Amos), 306 Foster St., South Whitley, Ind.
Kopff, Marion—(Mrs. O. S. Olsen), 702 S. Center St., Beaver Dam, Wis.
Kraft, Bertha—115 W. Henry St., Charlotte, Mich.
Laberdie, Marilys—(Mrs. Walter Power), 1606 W. Albion Ave., Chicago 26, Ill.
Lovell, Ellen—(Mrs. Jerry Heitmanek), 623 S. 5th St., DeKalb, Ill.
McArdle, Margaret—(Mrs. Kenneth A. DeVorss), 218 Colfax Ave., Salt Lake City, Utah
McCabe, Phyllis—(Mrs. E. Roland Hjorth), Chesterton, Ind.
Mankowski, Sally—(Mrs. John H. Keippel), 1641 W. Addison St., Chicago 13, Ill.
Mestjian, Virginia—(Mrs. Edward G. Mulhauser), 204 Central St., Evanston, Ill.
Miller, Frances—(Mrs. Z. B. Campbell), 1626 Palmcraft Dr., Phoenix, Arizona
Neuschwanger, Luverta—(Mrs. E. H. Barnes), Oregon House, Calif.
Nyvall, Doris—(Mrs. J. V. Neal), P. O. No. 8, Prairie du Sac, Wis.
Oates, Margery—(Mrs. H. C. Skeels), Box No. 175, Felton, Calif.
Payne, Helen—(Mrs. Joseph L. Peters), 5536 S. Bishop St., Chicago 36, Ill.
Priest, Dorothy—(Mrs. Ralph E. Wallio)
Portz, Kathryn—(Mrs. Harold Knight), 10034 Kilarney Dr., Dallas, Texas
Reed, Mary E.—1624 Morse Ave., Chicago 26, Ill.
Refsness, Olga—(Mrs. Arthur DeCoursey), 120 E. 31st St., New York 16, New York
Ruden, Clara—Grotan, So. Dakota
Seavers, Dawn—(Mrs. Hanford L. Auten), Rip Road, Balch Hill, Hanover, N. H.

Shefloe, Berma—(Mrs. S. J. Rosetta), 1301—4th Ave., S. E., Rochester, Minn.
Skelton, Alice—(Mrs. R. J. Hayward), 29223 E. River Rd., Grosse Isle, Mich.
Smith, Agnes—(Mrs. Wilbur Spielman), 1316½ Washington St., Michigan City, Ind.
Swem, Naomi—(Mrs. J. L. Harmeling), 498 So. Tenth St., San Jose, Calif.
Swenson, Janet M.—(Mrs. Albert Pederson), 109 Callon St., Wausau, Wis.
Syfert, Blanche—(Mrs. Mathew H. Swabsky), 1624 N. 18th St., Melrose Park, Ill.
Troop, Gertrude—(Mrs. Wm. H. Halley), 230 E. 65th St., North Long Beach 5, Calif.

1939

Ackerman, Dorothy M.—(Mrs. A. G. Snow), 5361 So. Artesian Ave., Chicago 32, Ill.
Adamski, Elizabeth Ann—(Mrs. D. W. Slimmer), Box 300, Laona, Wis.
Anderson, Elizabeth F.—(Mrs. George J. Nicklas), Rt. 3, Box 320, Michigan City, Ind.
Baughman, Muriel A.—(Mrs. Robert J. Giles), 825 N. 3rd Ave., Evansville 10, Ind.
Becker, Alida M.—(Mrs. Colwert P. Simonds), 209 S. Johnson Ave., El Cajon, Calif.
Bradshaw, Jane Louise—(Mrs. Eric Wanless), 486 Ridgewood Ave., Glen Ellyn, Ill.
Brandt, Leone M.—(Mrs. Rudolf Vetren), 8242 Yates Ave., Chicago 17, Ill.
Brower, Olive Claire—322 Congress Ave., New Haven, Conn.
Buell, Marilynn J.—(Mrs. Francis E. Staley), P. O. Box 73, Canton, Ill.
Bunjevich, Nada—(Mrs. D. M. Prazich), 308—6th St., S.W., Chisholm, Minn.
Burgh, Eunice R.—(Mrs. W. E. Whitely), 4131 Wellington Ave., Chicago 41, Ill.
Bush, Josephine L.—(Mrs. George Hand), 1360 W. Michigan Ave., Indianapolis, Ind.
Cannon, Agnes Mary—(Mrs. Joseph J. Mann), 10129 S. Calhoun Ave., Chicago 17, Ill.
Carsen, Janet—(Mrs. Martin C. Colaric), 6942 S. Oglesby Ave., Chicago 49, Ill.
Cretsinger, Leora—(Mrs. George McNicholas), 7146 S. Lowe Ave., Chicago 21, Ill.
Crowell, Mildred M.—(Mrs. Harry C. Harmening), 150 N. Court St., Crown Point, Ind.
Davidson, Josephine B.
Dolista, Evangeline—(Mrs. Foster Turner), 1235 Ramona Rd., Arcadia, Calif.
Draves, Margene R.—(Mrs. George D. Reeder), 101 Dunlap St., Michigan City, Ind.
Duga, Anne (Lt.) ANC—Tripler Gen. Hospital, Box 88, A.P.O. 438, c/o P.M. San Francisco, Calif.
Ebert, Bessie Ruth—Box 160, 411 W. 116th St., New York, N. Y.
Fallon, Virginia M.—(Mrs. Wm. J. McKeough), 9750 S. Yates Ave., Chicago 28, Ill.
Field, Alice Mable—(Mrs. Alice F. Harper), 4501 Lake Park Ave., Chicago 15, Ill.
Foss, Marie Ann—(Mrs. Howard Milton), 3770 S. 15th Pl., Milwaukee 7, Wis.

Gannon, Lois Arlene—222½ Pomona Ave., Long Beach 3, Calif.
Gendville, Sophie—(Mrs. R. L. McGinnis), 5735 S. Artesian Ave., Chicago 29, Ill.
Gilbert, Margaret—(Mrs. T. T. Suzuki), 501 Second St., Covington, Ind.
Golden, Catherine L.—(Mrs. J. R. Armstrong), 55 Prospect Ave., N.E., Grand Rapids, Mich.
Harned, Barbara—(Mrs. Russell F. Meyer)
Hartwell, Geraldine F.—(Mrs. Albert Jordan), 2622 S. Harding Ave., Chicago 23, Ill.
Havens, Alma—(Mrs. Philip Shrake), New Philadelphia, Ill.
Havens, Ruth—New Philadelphia, Ill.
Heckart, Esther L.—(Mrs. F. D. Hurd), 8048 S. Dobson St., Chicago 19, Ill.
Holgate, Dorothy M.—(Mrs. Roger Koppang), 621 Tremont St., Mauston, Wis.
Hossle, Kathryn H.—(Mrs. Robert Knicely), 1118 N. Bellevue, Hastings, Nebr.
Johnston, Almeda L.—206 E. Church St., Aurora, Mo.
Krouse, Dorothy S.—(Mrs. Russel Daley), 3515 W. 115th St., Chicago 43, Ill.
Kuelling, Mildred Z.
Kurtz, M. June—(Mrs. MacKenzie), 325 1st Ave., Nevada, Iowa
Lind, Chrystal E.—(Mrs. Lionel Boisvert), 1548 Crosby St., Rockford, Ill.
Lucas, Dorothy L.—(Mrs. Jerry W. Stevens), 1009—11th Ave., So., St. Cloud, Minn.
Ludwig, Eleanor J.—(Mrs. Martin V. Clary), 54 S. Ashland Ave., La Grange, Ill.
Mansell, Lucille M.—(Mrs. Clarence E. Sandberg), 434 Linden Ave., Joliet, Ill.
Marquiss, Audrey R.—(Mrs. Richard W. Ashley)
Neal, Barbara—(Mrs. Paul B. Beeson), 1159 Lanier Blvd., N. E., Atlanta, Ga.
Niman, Ruth M.—Box 2411, Hines, Ill.
Peterson, Arline—(Mrs. John J. Foley), 417 S. Taylor St., Oak Park, Ill.
*Plath, Augusta W.
Pollock, Margaret L.
Porterfield, Dora R.—(Mrs. K. C. Norcutt), 165 Niblett Way, Longview Wash.
Printup, Helen J.—(Mrs. Clifford Quinn), Box 341, Genoa, Ill.
Retzlaff, Barbara G.—(Mrs. W. G. Senft), 406 N. Neville St., Pittsburgh 13, Pa.
Rieber, Margaret K.—(Mrs. Margaret Cooper), 3251 Diversey Ave., Chicago 47, Ill.
Rochee, Dorma D.—(Mrs. L. J. Kajcienski), 425 N. 23rd St., Battle Creek, Mich.
Rude, Cora—(Mrs. Wm. A. Sivers), 337 Eighth St., Brookings, S. Dakota
Snyder, Kathryn L.—1327 N. Prospect Ave., Colorado Springs, Colo.
Soyck, Marjorie H.—(Mrs. E. D. Devner, Jr.), 5817 Hammond Rd., Kansas City, Kansas
Thiel, Phyllis—(Mrs. H. Watkins), 219 Broad St., Washington, New Jersey
Thompson, Mary Brett—(Mrs. Wm. Geweke), 2334 Estes Ave., Chicago 45, Ill.
Varming, Gerda U.—(Mrs. E. P. Krehbiel), Rte. 1, Hinsdale, Ill.
Whalen, Eleanore M.—(Mrs. A. H. Richards), 7564½ Lonpre St., Los Angeles, Calif.
Wheeler, Martha L.—(Mrs. Samuel Smith), 819 S. First St., DeKalb, Ill.
Wiesjahn, Cleo L.—(Mrs. Wallace Lehman), Wanatol, Ind.

1940

Abramite, Martha—(Mrs. T. C. Hall), Chesterton, Ind.
Albrecht, Mary—(Mrs. Jesse C. Miller), Carlton, Ill.
Anderson, Estrid—(Mrs. A. M. Fosse), 3839 Morse Ave., Lincolnwood, Ill.
Bardowsky, Rose—(Mrs. Stone), 10403 Weddington, North Hollywood, Calif.
Barnard, Betty—Webb, Iowa
Bearfield, Judith—7512 Greenview Ave., Chicago 26, Ill.
Bost, Mary Lou—(Mrs. J. A. Niforopulos)
Brannon, Mildred—(Mrs. B. Wright), 4738 Yackley, Lisle, Ill.
Brown, Alice—500 S. Washington St., Havre de Grace, Md.
Bugbee, Virginia—2509 141st Pl., Indiana Harbor, Ind.
Cahill, Jean—6700 S. Union St., Chicago 21, Ill.
Carlin, Dorris
Carlson, Irene A.—625 West Cornelia Ave., Chicago 13, Ill.
Cory, Winnifred—(Mrs. J. G. Hanson), Box 284, 2646 Marion St., East Gary, Ind.
Cowan, Ethel—(Mrs. Wm. Jaeschke), 7155 Dobson Ave., Chicago 19, Ill.
Curry, Helen Margaret—(Mrs. Rollin Hoggatt), R.R. 3, Petersburg, Ind.
Dro, Eleanore B.—(Mrs. Earl Shore), 8125 Roxburgh Dr., Clayton 5, Mo.
Edson, Marie L. (Lt.) ANC—Percy Jones Gen. Hospital Staff, Battle Creek, Mich.
Finch, Alice—(Mrs. Charles Drueck, Jr.), 4840 S. Greenwood Ave., Chicago 15, Ill.
Finn, Gladys—(Mrs. Wm. Bostick), Rte. 6, West Lake, Kalamazoo, Mich.
Freesh, Mary—(Mrs. S. S. Mathews), 4204 S. Bronson, Los Angeles 43, Calif.
Fries, Olive H.—4200 E. 9th St., Denver, Colo.
Funk, Elizabeth M.—(Mrs. Norman R. Brewer), 323 S. Court St., Crown Point, Ind.
Giles, Dorothy—(Mrs. Ladner), Woodbury Terrace Apts., Woodbury, N. J.
Harper, Maribeth—(Mrs. Walter Bretzing), 443 Oak St., Glendale 4, Calif.
Heald, Ruanne
Heikens, Lillian E.—(Mrs. C. H. Spain), Box 121, Fostoria, Iowa
Herbst, Dorothy—(Mrs. Frank Weber), 727 W. Packard Ave., Fort Wayne 6, Ind.
Hills, Jessie—(Mrs. Kenneth Greene), 225 N. Lane Tanglewood Ed., Tacoma, Wash.
Holtkamp, Winifred—(Mrs. Charles H. Cress, Jr.)
Johnson, Alice—(Mrs. H. Robins), 10321 S. Campbell Ave., Chicago 43, Ill.
Jossart, Florence—2051 Sedgwick Ave., Chicago 14, Ill.
Knapp, Ruby E.
LaFlamboy, Virginia—(Mrs. Raymond), c/o Mrs. R. B. LaFlamboy, 2008 S. E. 52nd St., Portland, Ore.
Lane, Roberta—(Mrs. Lyle Harper, Jr.)
Larson, Theodora—(Mrs. Carl N. Fischer), 1001 Maple Ave., La Porte, Ind.
Lehto, Verona—(Mrs. A. A. Boivin), 156 3rd St., New Dorp, Staten Island, N. Y.
Lipinski, Anna—(Mrs. Michael Hutchinson), 814 Prospect, Box 211, Honolulu, T. H.
Martin, Ruth—(Mrs. Wm. Alan Ward), 1528 Michigan Ave., La Porte, Ind.
Miller, Alice—(Mrs. Sam Hutchins), 2742 S. Kolin Ave., Chicago 23, Ill.
Minor, Kathryn—(Mrs. Louis Gdalman), 1114 E. 52nd St., Chicago 15, Ill.

Moss, Marianne—(Mrs. J. Telfeyan), 11 Edwards St., Roslyn Heights, Long Island, N. Y.
Most, Louise—(Mrs. Frank Pokorny), 4421 Pescadero Ave., San Diego 7, Calif.
Nelmark, Lillian—(Mrs. E. S. Krenzalek)
Norman, Ruth
Oelerking, Florence
Ogden, Carolyn—(Mrs. John G. Geyer, Jr.), Orchard Lane Lake, Springfield, Ill.
Olson, Alice
Orlik, Beverly H.—937 N. Honore St., Chicago 22, Ill.
Orr, Jean—(Mrs. Reno Rosi), 8150 S. Chappel Ave., Chicago 17, Ill.
Pollack, Margaret L.—(Mrs. W. B. Williams), 31 Fleet Walk, Brooklyn 1, N. Y.
Poppe, Lucille—600 W. Drive, Douglaston, Long Island, N. Y.
Poth, Johanna—(Mrs. Melvin E. Papp), 2607 W. 71st St., Chicago 29, Ill.
Rae, Doris—1500 S. Indiana Ave., Chicago 5, Ill.
Ramsdell, Dorothy—(Mrs. Crete), 1203 E. 1st St., La Salle, Ill.
Renkes, Helen—507 Portland Ave., Morrison, Ill.
Rice, Margaret—(Mrs. C. W. Reynolds), Box 70, Saxtons River, Vt.
Rister, N. Marietta—115 Richards St., Joliet, Ill.
Saxe, Marguerite—(Mrs. S. G. Eggleston), 919 Blackwood St., N., Sacramento, Calif.
Siple, Marcile—(Mrs. Marcile L. Thomas)
Skorupa, Anne M.—3267 W. 97th St., Evergreen Park, Ill.
Swanson, Elizabeth A.—American Baptist Foreign Misssion Society, 152 Madison Ave., New York 16, N. Y.
Tapping, Anna—(Mrs. Charles E. Rife)
Tomaszewski, Elizabeth—(Mrs. Edward Kominek), 611 E. 104th St., Chicago 28, Ill.
Uebler, Ruth—(Mrs. Milo Schosser), Benham, Ky.
Ursin, Ellen—(Mrs. M. F. Smith), 614 6th St., Racine, Wis.
Vacheront, Roberta—(Mrs. L. J. Witkowski), 10800 S. Wood St., Chicago 43, Ill.
Van Gorder, Annette—30 N. Elizabeth St., Lombard, Ill.
Walters, Claire—(Mrs. Wm. J. Hart), Lake Odessa, Mich.
Weldy, June—(Mrs. Michael C. Joseph), c/o S. Weldy—218 W. 9th St., Michigan City, Ind.
West, Nelda—(Mrs. Martin V. Dietz), Piper City, Ill.
Williams, Ramona—(Mrs. R. F. Borovicka), Rte. 1, Box 526, Lombard, Ill.
Willits, Dorothy—(Mrs. Settevendemie), 1773 Delmont Ave., East Cleveland, Ohio
Woituk, Marye—(Mrs. C. C. Chappel, Jr.), 2026 Atchinson, Whiting, Ind.
Woods, Hazel—(Mrs. Lawrence P. Hansen), 3615 177th St., Lansing, Ill.

1941

Aiduks, Ruth—209 Irving St., San Francisco 22, Calif.
Badger, Amy Jean—(Mrs. L. A. Bean)
Basinger, Patricia—6624 S. Perry St., Chicago 21, Ill.
Bowman, Betty Mae—(Mrs. Albert L. Catallo), c/o D. A. Bowman, 222 Cook St., Warsaw, Ind.
Brice, Alice Anne—(Mrs. P. W. Theobald), 1215 Croft Lane, Evanston, Ill.
Cannon, Ruth Alice—(Mrs. John Pickering), 209 S. West St., Alexandria, Ind.

Carlson, Dorothy C.—(Mrs. D. J. Boucher), 925 W. Schubert St., Chicago 14, Ill.
Chamberlin, Elizabeth—(Mrs. Stephen Scott)
Cochran, Mary Ellen—Veterans' Hospital, Downey, Ill.
Coplen, Kathleen—(Mrs. Martin Kovie), 816 Jefferson St., Rochester, Ind.
Davis, Kathryn E.—(Mrs. Earl Winter), 1904 Touhy Ave., Chicago 26, Ill.
Davis, Margaret—(Mrs. Mason S. Maynard), 833 W. Center, Rochester, Minn.
Dishneau, Norma—(Mrs. John E. Lalich), 426 E. 25th St., Long Beach 6, Calif.
Dolva, Darlene—(Mrs. Alvin Nelson), 404 East 7th St., Morris, Minn.
Dungey, Peggy M.
Elliot, Vera—(Mrs. Earl Small), 216 Elm Court, Libertyville, Ill.
Erickson, Marion—(Mrs. George D. Knox)
Fuller, Doris Jean—(Mrs. Oscar deMeyer), c/o W. M. Fuller, Buhl, Ida.
Greene, Patricia E.—(Mrs. Eden Tharrington), Youngsville, N. C.
Greenman, Jane Claire—(Mrs. Howard Heckmann), 203 W. Church St., Champaign, Ill.
Hathaway, Lucille—(Mrs. R. F. Newton), 8242 S. Ellis Ave., Chicago 19, Ill.
Holmes, Eleanor—(Mrs. Richard B. Huizenga), 153 Savona Walk, Long Beach 3, Calif.
Idstrom, Catherine—(Mrs. W. H. Benner)
Kelm, June Marie—(Mrs. E. F. Webb), 35 Salem Lane, Evanston, Ill.
Knox, Nathalia Lt. (Nc), U.S.N., U.S. Naval Hospital, Santa Margarita Ranch, Oceanside, Calif.
Konecko, Stella F.—1500 Indiana Ave., Chicago 5, Ill.
Kulin, Martha—1517 S. Michigan Ave., Chicago 5, Ill.
Leman, Dorothy—(Mrs. A. W. Poundstone), 531 Madison St., Rochester, Ind.
Lewis, Dorothy J.—(Mrs. R. J. Stanclift), 821 Indiana Ave., Lawrence, Kan.
Lukonen, Sylvia—(Mrs. N. W. Dragneff), 15846 Turner St., Detroit 21, Mich.
Mathieu, Joyce—(Mrs. B. F. Groh), Dowagiac, Mich.
McBeth, Mary Florence—(Mrs. Richardson), 35-39 87th St., Jackson Heights, N. Y.
Messner, Zella C.—Brookings Municipal Hospital, Brookings, S. D.
Miller, Marion S.—629 Deming Place, Chicago 14, Ill.
Nelson, Grace—(Mrs. Wallace Bock), Walters Rd., R.F.D. 2, Hudson, Ohio
Neubauer, Evelyne R.—(Mrs. John McGee), 203 N. 3rd, Carlsbad, N. M.
Neubauer, Virginia M.—(Mrs. Robert Pfundt), Hinckley, Ill.
Olson, Evelyn—(Mrs. Murphy), 381 Summer St., Akron, Ohio
Parish, Lora Mae—Box 279, Lawrenceville, Ill.
Peterson, Dorothy—(Mrs. Alfred T. Johnston), c/o Chaplain Section, Nackland Air Base, San Antonio, Texas
Pishotta, Joyce R.—2345 Jackson, San Francisco 15, Calif.
Pettenger, Barbara Maxine—(Mrs. R. D. McLaren), 2883 Harrison Ave., Cincinnati, Ohio
Prickett, Eileen—Bhaiseihi, Betul District, C.P. India
Quies, Genevieve—(Mrs. N. P. Steinmetz), 856½ W. Galena, Freeport, Ill.
Ranney, Lucy—(Mrs. Arnold Cooper), 8155 S. Ellis, Chicago 19, Ill.
Reardon, Mary Catherine—(Mrs. John McCabe), 5077 W. Jackson, Chicago 44, Ill.
Ribbeck, Janet—(Mrs. R. D. Gunn), 212 N. Ridgeland Ave., Oak Park, Ill.
Savio, Betty—(Mrs. F. J. Lukosus), Spring Valley, Ill.

Schempp, Marian—(Mrs. M. T. Haar), Freeman, S. D.
Scott, Margaret Ellen—1214 Holgate St., Seattle, Wash.
Sharynn, Bernice—(Mrs. Stanley Zuro), 5416 Nagle Ave., Chicago 38, Ill.
Shaw, Vivian Lou—(Mrs. C. H. Lundstrom), 3001 Roxbury Ave., Oakland, Calif.
Shearer, Elizabeth—(Mrs. J. H. McCool), 920 E. Mulberry, Evansville, Ind.
Slapnicar, Bernice
Small, Evelyn J.—(Mrs. Mikes), 680 Lee St., Des Plaines, Ill.
Smith, Frances O.—(Mrs. J. P. Kovach), 5645 N. Austin Ave., Chicago 30, Ill.
Smythe, Barbara—(Mrs. Wm. C. Tener), 1020 Lincoln Park Dr., Decatur, Ill.
Snip, Laverne—(Mrs. Thomas Howard), R.R. 4, Crown Point, Ind.
Stein, Adele Marie—(Mrs. Charles Wysocki), R.D. 1, Box 45, Franksville, Wis.
Stypul, Mary—15740 Lathrop Ave., Harvey, Ill.
Swanson, Hilda A.—(Mrs. Lee E. Lammon), 1313½ Lafayette Ave., Mattoon, Ill.
Sward, Sylvia—(Mrs. Robert Purves)
Wagner, Mabel Ann—(Mrs. Robert J. Reed), 718 George Ave., South Bend, Ind.
Watson, Wanda—(Mrs. Wollenberg), 21707 Locust St., Matteson, Ill.
Wells, Wilma M.—(Mrs. Charles F. Fogarty), San Jose Hospital, Calle 81, Numero 9-12, Bogota, Columbia, So. Am.
Wilkinson, Mary Katherine—(Mrs. John Slater), 10521 S. Prospect Ave., Chicago 43, Ill.
Williamson, Marie C.—(Mrs. F. E. Middlebrook), 104 E. Division St., Villa Park, Ill.
Wise, Ruth—(Mrs. G. A. Zadra), 1315 W. Jefferson, Kokomo, Ind.
Zahn, Irmgard—(Mrs. C. F. Kirgis), 3706 Chicago Road, Steger, Ill.

1942

Beaubout, Bernadine Virginia—N. Harrison St., Oblong, Ill.
Beibesheimer, Alleen J.—(Mrs. Edward W. Niemeyer), 488 Ryan Pl., Lake Forest, Ill.
Blaha, Elaine C.—(Mrs. D. M. Burden)
Brantseg, Arolene M.—(Mrs. Carl H. Boldt), 317 7th St., So., Fargo, N. D.
Brate, Mildred M.—(Mrs. N. L. Perkins)
Bruner, Olive Lucille
Burgess, Barbara Anne—(Mrs. James E. Shipley)
Carr, Virdell R.—(Mrs. David Brundage), 1523 Woodrow Dr., Kalamazoo, Mich.
Cassidy, Margaret Emma
Cebelin, Rosemary C.—(Mrs. Otto J. Novota), Fort Logan, Colo.
Cooper, Vera Elaine—(Mrs. Robert E. Ames), 9915 S. Sawyer, Evergreen Park, Ill.
Crawford, Barbara Gail—(Mrs. S. C. Sebree)
Dudley, Marion A.—(Mrs. H. L. Rhoads), AD-1, F.A.S.R.O.N., Dept. 103, Navy-214, c/o Fleet P.O. New York
Dunaway, Edna I.—(Mrs. Melvin Lohn), 5836 N. Oriole, Chicago 31, Ill.
Eisiminger, Margaret Jane—(Mrs. James W. Riley), 513 Sunset Blvd., Eureka, Ill.
Elverson, Elvie A.—(Mrs. C. J. Broderick), 7227 Cornell Ave., Chicago 49, Ill.
Fisher, Dorothy—(Mrs. P. E. Unterborn)
Gentry, Anna Marie—Ewa Plantation Hosp., Ewa, Oahu, T. H.

Gustafson, Alvina E.—3147 Larga Ave., Los Angeles 26, Calif.
Hansen, Gretchen Elizabeth—1536½ Rodney Dr., Los Angeles 27, Calif.
Hoffman, Katherine Jane (Lt.) ANC.—Percy Jones Gen. Hospital, Battle Creek, Mich.
Hopfensperger, Lucille—(Mrs. Robert W. Cooper), Lompoc Terrace, Apt. 21-C, Lompoc, Calif.
Jerman, Evelyn C.—1247 S. Kildare Ave., Chicago 23, Ill.
Jones, Marion Isabel—115 Water St., Dundee, Ill.
Karschnick, Velda M.—(Mrs. John E. Myers), c/o W. O. J. G.—John E. Myers, Box 4, Station Hosp., Keesler A. F. Base, Miss.
Kellermeyer, Hilda Mae
Kern, Mary Sue—Earlville, Ill.
Kerr, Elizabeth Evans—307 Grand Ave., Iowa City, Iowa
Kirchner, La Vonne J.—(Mrs. Edward Pollack), 309 S. Water St., Wilmington Ill.
Kiryluk, Olga Tatianna
Klick, Leona—(Mrs. Allen Johnson), R.F.D. 1, Sandwich, Ill.
Krans, Avis M.—(Mrs. Richard H. Vong), 815 East 81st St., Chicago 19, Ill.
Larson, Charlotte E.—(Mrs. Edwin Lutz), 740 Atlantic Ave., Rockford, Ill.
Lindquist, Frances Alice—(Mrs. George Howie)
Lucas, Catherine B.—(Mrs. W. P. Bracey), 1224 S. Westenedge Ave., Kalamazoo, Mich.
McCorkle, Marjorie F.—(Mrs. H. D. Sutphen), 4520 Clarendon Ave., Chicago 40, Ill.
McFadden, Madge M.—(Mrs. James E. Middleton), 1804 W. 10th St., So., Escanaba, Mich.
Mattson, Lenore Elizabeth
Maxberry, Dorothy A.—(Mrs. James Juett)
Milne, Louise Maitland—P. O. Box 326, Lockport, Ill.
Mott, L. Virginia—(Mrs. J. E. Philip), 7711 N. Ashland Ave., Chicago 26, Ill.
Mroczka, Josephine T.—(Mrs. J. M. Kistler), Qts. A A 11, M.O.Q. MTS., Newport, R. I.
Nelson, Belva Claire—(Mrs. J. Arnald Balz)
Oetjen, Marion Selma—2741 W. Walnut St., Blue Island, Ill.
Parks, Audrey E.—(Mrs. George Hamm), 1427 Gentry Lane, Charlottesville, Va.
Patterson, Emmajeane G.—(Mrs. Howard J. Lightfoot)
Peterson, Lois Jean—(Mrs. Kenneth Tasch), R.R. 1, Culver, Ind.
Radke, Ruth F.—(Mrs. Robert P. Ouimette)
Rammer, Mary Alice—(Mrs. J. F. Johnson), 4420½ Ellis Ave., Chicago 15, Ill.
Ranke, Faye Jeannette—(Mrs. Dean Selock), 7742 South Shore Dr., Chicago 49, Ill.
Reichardt, Ida Mae—2101 Blaisdell, Minneapolis, Minn.
Reimer, Dorothy Rose
Remington, Jessie Elizabeth—(Mrs. P. A. Kelly), Mauston, Wis.
Riddern, Ida Mae
Ritchie, Dorothy Mae—1517 S. Michigan Ave., Chicago 5, Ill.
Roden, Betty Jane—(Mrs. L. F. Wingerter)
Rozene, Dorothy Ann—(Mrs. P. E. Casey), 4079 Santa Barbara, Tucson, Ariz.
Sauthoff, Barbara Marjorie
Schlegelmilch, Carolyn W.—(Mrs. Charles Graybill), Apt. 3, 548 S. 5th Ave., Tucson, Ariz.

Schroeder, Pauline—(Mrs. John F. Bekemeier)
Scott, Doris—(Mrs. Henry B. Anderson)
Sheets, Mary Ellen—(Mrs. W. W. Dalrymple), Oblong, Ill.
Shelton, Betty Lou—(Mrs. Frank Wenneis)
Simpson, Ethel Evelyn
Spiegel, Helen Elizabeth—(Mrs. Spara)
Stevens, Jean Louise—1225 28th St., Milwaukee, Ore.
Stoops, Frances Martin—431 W. Main St., Platterville, Wis.
Swanson, Ingrid Elizabeth—Emmanuel Hospital, Capiz, Capiz Prov., Philippine Islands
Thovson, Adelaide
Tocque, Margaret B.—(Mrs. Milton Feldstein), 597 Elmwood Ave., Buffalo, N. Y.
Treweek, Irene S.—(Mrs. Lowell Krambeck), Deadwood, S. D.
Turner, Frances Margaret—8546 St. Lawrence Ave., Chicago 19, Ill.
Walker, Mabel—(Mrs. Clinton L. Byrd), 910 Eucalyptus Dr., El Segundo, Calif.
Walsh, Virginia—4636 N. Virginia Ave., Chicago 25, Ill.
Winkley, Joyce Genevra—Clinton, Wis.
Witmer, Ruth Eileen—(Mrs. M. W. White)
Wolfe, Jane Helen—(Mrs. Robert H. Grayson)

1943

Adams, Barbara Frances—Tirineos 635, Mexico City, Mexico
Andrews, Mary Patricia—(Mrs. C. C. Van Evera), 438 Clofax, Clarendon Hills, Ill.
Beto, Frances L.—(Mrs. Avery McKinley), 756 4th Ave., Laurel, Miss.
Borop, Laura Mary—(Mrs. George P. Wild), 8629 Drexel Blvd., Chicago 19, Ill.
Capps, Dorothy Grattan—R.R. 2, Francesville, Ind.
Cole, Ruth E.—(Mrs. Ruth McCormick), 9749 S. Emerald Ave., Chicago 28, Ill.
Cooper, Amalie E.
Cusack, Marguerite M.—(Mrs. Dennis D. Royer), 5611 57th St., N.E., Seattle 5, Wash.
Delich, June Grace—11022 S. Lowe Ave., Chicago 28, Ill.
Dieck, Virginia M.—(Mrs. Wm. J. Rhinehart), 425 S. 8th St., Philadelphia 47, Pa.
Dixon, Phyllis Jean—(Mrs. H. M. Mueller), 4230 Northcote Ave., East Chicago, Ind.
Donkle, Gladys Ruth—(Mrs. J. W. Milne)
Duell, Charlotte E.—(Mrs. Donald L. Osborn), 120 Garfield Ave., Libertyville, Ill.
Earle, Julianne M.—(Mrs. John E. King)
Eide, Elaine Virginia—1521 Warren Blvd., Chicago 7, Ill.
Elphick, Lisa—(Mrs. H. T. Cook), 2440 Lysle Lane, Norwood, Ohio
Fairweather, Ruth Eleanor—(Mrs. G. K. Green)
Farrell, Lillian—1318 Hyde Park Ave., Chicago 15, Ill.
File, Charlotte Irene—1065 Gaylord St., Apt. L, Denver, Colo.
Flinn, Marion Jane
Geddo, Frances—10539 Eggleston Ave., Chicago 28, Ill.
Glass, Velma June—(Mrs. Peter Huezey), c/o Mrs. Glass, Douglas, Ariz.

Goering, Paula Jean—(Mrs. C. E. Read), 3309 Irving Park, Chicago 18, Ill.
Gunther, Helen Louise—(Mrs. Harold Kober), 2116 N. 7th St., Sheboygan, Wis.
Guyatt, Audrey Jean—(Mrs. Joe Hanlon), 153 Lorraine Ave., Neenah, Wis.
Gwozdz, Erminia Barbara—2120 N. 73rd St., Elmwood Park 35, Ill.
Hagen, Clarice V.—(Mrs. Meader), 123 W. Summit Ave., Haddenfield, N. J.
Hansen, Harriet Frances
Hansen, Janet Marcelle—(Mrs. Harry Gilbert)
Heckart, Dorothy Faye—(Mrs. Kenneth Saber), 2515 Oak St., Blue Island, Ill.
Herbert, Dellabelle—3245 Alabama St., La Crescenta, Calif.
Hilger, Erna E.—Lamson House, College, Berrien Springs, Mich.
Hodges, Suanne R.—(Mrs. John Wheery)
Holmes, Mary Frances
Jakubiec, Josephine B.—U.S. Naval Hospital, Oakland, Calif.
Johnson, Barbara E.—(Mrs. A. Howard Erickson), 725 S. Ashland Ave., Chicago 7, Ill.
Jonas, Virginia L.—(Mrs. Mark Stark), 183 Vanderbilt, San Antonio, Texas
Kaveckis, Harriet Catherine
Kelley, June Marie—(Mrs. Frank Brown), 227 S. Lewis Ave., Lombard, Ill.
Knight, Joanne A.—(Mrs. G. W. Graupner), 10144 S. Wood St., Chicago 43, Ill.
Koutsogianis, Helen—(Mrs. Harold Seiden), 32-70 30th St., Long Island City 6, N. Y.
Krause, Marion E.—(Mrs. W. Funk), 1240 N. Second St., Wisconsin Rapids, Wis.
List, Roberta M.—(Mrs. Lawrence Patton), 212 E. Springfield Ave., Champaign, Ill.
Lundberg, Jeanette—(Mrs. Walhstrom), 8139 S. Christiana Ave., Chicago 29, Ill.
Marshalek, Matilda E.—(Mrs. E. R. Zaborsky), 2657 West 51st St., Chicago 32, Ill.
Matis, Frances L.—(Mrs. R. Hoy), 634 St. Catherine St., Lewisburg, Pa.
McHatton, Evelyn R.—(Mrs. H. C. Dibble), 228 N. Oak Park Ave., Oak Park, Ill.
Meier, Ruth Marie
Meyer, Virginia—(Mrs. Wm. Beranek), 10731 Strathmore Dr., Los Angeles 24, Calif.
Moss, Josephine S.—(Mrs. Zbigniew Kosicki), 5437 N. Wayne Ave., Chicago 40, Ill.
Osborne, Ruthann—310 Waverly St., Palo Alto, Calif.
Peters, Elizabeth F.—(Mrs. James W. Pick)
Polson, Jeanette LaVonne—11 Cottage St., New Haven, Conn.
Powers, Betty Belle—(Mrs. Johnston H. Calhoun), 101 Bervedor, Tracy Calif.
Rilling, Irma Violet—(Mrs. E. A. Cavanagh)
Ripley, Betsey Eleanor—(Mrs. Carroll), 4506 Main St., Kansas City, Mo.
Rives, Evelyn Mary—1241 N. La Salle St., Chicago 10, Ill.
Schaefer, Bernadine P.—(Mrs. Alexander Ruggie), 2844 Pearl St., Franklin Park, Ill.
Schoop, Adele Matilda—6210 Kimbark Ave., Chicago 37, Ill.
Schrei, Elizabeth June—327 Cumner Rd., Kenilworth, Ill.
Schwingle, Marjorie J.—(Mrs. R. W. Hansen)

Shatusky, Mary Alice—(Mrs. J. R. Herbst), 975 Dunlap Ave., Menominee, Mich.
Smith, Elinor Elizabeth—5400 Greenwood Ave., Chicago 15, Ill.
Stetson, Helen E.—(Mrs. Smith), 836 N. 3rd St., Ponca City, Okla.
Stump, Ann E.—(Mrs. Baker), 903 S. Galena, Dixon, Ill.
Terpening, Marie Grace—921 S. State St., Geneseo, Ill.
Thiele, Rae Margaret
Tomac, Ann Margaret—(Mrs. G. P. Steffen), Greenwood, Wis.
Towns, Marjorie M.—(Mrs. Arthur F. Johnson), 4575 N. Teutonia Ave., Milwaukee 9, Wis.
Waldo, Margaret A.—(Mrs. Charles I. Fisher), 7234 LaFayette Ave., Chicago 21, Ill.
Wasserburger, Muriel Beth
Watson, Edythe Minerva
Whitmore, Phyllis Jane—(Mrs. Edward Titus), Minocqua, Wis.
Wigdahl, Louise E.—(Mrs. Charles D. Anderson), 1505 E. Capitol, Pierre, So. Dakota
Wills, Frances Ellen—(Mrs. Meunier), 29 West 151st St., Harvey, Ill.
Wollenhaupt, Virginia Adele
Young, Clara Marie

1944

Abbott, Margaret, ANC—Letterman General Hospital, San Francisco, California
Allison, Jean May—(Mrs. John A. Ladd), R.R. No. 3, Stillwater, Okla.
Anderson, Ann Helena—235-B Andam Drive, Burbank, Calif.
Anderson, Elaine Jean—(Mrs. Oliver Dorn, Jr.), 5994 Fischer St., Detroit, Mich.
Armstrong, Jean—(Mrs. Walter B. Nicholas), 9707 S. University Ave., Chicago 28, Ill.
Borchardt, Betty May—8651 Wakefield Ave., Van Nuys, Calif.
Boswell, Ruth Fratcher—(Mrs. Lorenzo Williams), Box 835, Millen, Georgia
Breyman, Jeanne Elizabeth—(Mrs. John Heise), Box 51, Olivet, Mich.
Brown, Dorothy Loraine—(Mrs. Albert C. Martin), 14710 Lexington Ave., Harvey, Ill.
Buchan, Norma E.—(Mrs. Fred Zundel), 1626 Robinson St., Oroville, Calif.
Campbell, Wilma M.—(Mrs. Fred C. Westin), 1030—1st St., Brookings, South Dakota
Carlson, Bernice Marguerite—(Mrs. Luis Amador), 925 W. Schubert, Chicago 14, Ill.
Cashen, Marion—(Mrs. Arthur L. Bolton), Route B., Macon Road, Griffin, Georgia.
Castle, Mary Gertrude
Cavanagh, Peggy Mary—(Mrs. Wm. Ahlfeld), 440 Homestead Road, La Grange Park, Ill.
Chase, Marie Josephine—(Mrs. Joseph L. Forsberg)
Collingwood, Nadine—(Mrs. Dale D. Doerr), 212 Jefferson, Savana, Ill.
Conver, Mildred Geneva—(Mrs. Robert R. Mentz), 5 Randolph St., Oak Park, Ill.
Cox, Harriet Louise—(Mrs. C. D. Easley), Freeman Trailer Park, R.R. No. 3, Urbana, Ill.

Cruse, Frances Ellen—(Mrs. Lawrence G. Khedroo), 3530 Wilton, Chicago 13, Ill.
Dana, Ruth Eleanor—(Mrs. Ray Fife), 231 Terrace Dr., Dallas, Texas
Del Vecchio, Angela Jean—2645 Girard Ave., Evanston, Ill.
Douglass, Phyllis Lawrence—(Mrs. Robert Bollow), Downers Grove, Ill.
Eaton, Bettie Lloyde—(Mrs. James Alexander), 1506 Sixteenth St., Lawrenceville, Ill.
Eger, Ona Matilda—432 Huron, Sandusky, Ohio
Ernst, Irene Ruth—(Mrs. John Jennings), 1331 N. Oakley, Chicago 8, Ill.
Etten, Marion—7921 Ingleside Ave., Chicago 19, Ill.
Faulkner, Gladys Maxine
Fisher, Lenora
Fitch, Joyce Vivian—3722 N. Freemont St., Chicago 13, Ill.
Fleckenstein, Mary Alice—(Mrs. Albert L. Jones)
Freiberger, Alice Jean—1661 West 105th St., Chicago 43, Ill.
Furry, Betty Lou Patricia—(Mrs. Owen J. Tibbles), 8033 S. Morgan St., Chicago 20, Ill.
George, Jane—(Mrs. Arthur H. Miller), 61 South 23rd St., Battle Creek, Michigan
Getschow, Betty Nan—(Mrs. J. C. Chandler), Apt. 155, Pantex, Texas
Groth, Margie—(Mrs. Lumir Makousky), 821 East Eleventh St., The Dalles, Oregon
Hopkins, Rena Bernice—(Mrs. Earl F. Slagle), 115 S. Everett St., Dixon, Ill.
Hubbard, Marie Merrill—Waverly Farm, Middleburg, Va.
Jahnsen, Leona Margaret—(Mrs. William Kouri), East 4th Ave., New Lenox, Ill.
Johnson, Doris Elaine—139 Riverside Road, Riverside, Ill. c/o G. A. Johnson
Jones, Rhodora Jane—(Mrs. R. A. Cramer), Waterloo, Iowa
Kafka, Betty Louise—(Mrs. Lyle Conzett), Chicago, Ill.
Kircher, Marion Ione—122 West 15th St., Burley, Idaho
Kloppelt, Charlotte Lieselotte—3415 W. McLean Ave., Chicago 47, Ill.
Kuhn, Audrey Regina—Station Hospital, Fort Ord, California
Larson, June Lucille—(Mrs. Davis), P. O. Box 5, Moreland, Ga.
Larwill, Louise
Miller, Mary Jane—(Mrs. William Lemenager), F.P.H.A.—544-3 Airport Pa.
Miller, Margaret Louise—(Mrs. J. F. Dobinsky), R.F.D. No. 2, Canonsburg, Road, West LaFayette, Ind.
Minick, Mary Barbara—912 Noyes St., Evanston, Ill.
Moody, Margaret I.—(Mrs. Bell)
Mortenson, Ann—(Mrs. Robert D. Joehnk), 155 North 92nd St., Milwaukee, Wis.
Moughton, Mona Louise—624 West End Ave., New York 24, New York
Munson, Helen Eleanor—(Mrs. A. Kaster)
McCrimmon, Ruth Anne—(Mrs. John A. Saltsman), Vacaville, Calif.
Nelson, Maxine E.—(Mrs. William Davis), 634 West Linwood, San Antonio, Texas
Nelson, Shirley Jean—(Mrs. Ross R. Eagan), 816 South Arlington Mill Drive, Arlington County, Virginia
Niedbalski, Loretta H.—(Mrs. Charles Kot), 805½ West Jefferson, South Bend, Ind.
Nyhan, Catherine Ann—8627 South Loomis Blvd., Chicago 20, Ill.

Nyhan, Marie Joanne—(Mrs. John E. Cawley), 8627 S. Loomis Blvd., Chicago 20, Ill.
Oates, Margaret Catherine—(Mrs. James T. Corbett), 2313 East 70th Pl., Chicago 49, Ill.
Olson, Madeline Alpha—(Mrs. Don Wiebner), 2436 Sanford Ave., Alton, Ill.
Oyler, Betty Louise—(Mrs. Robert Johnson), 434 Chaudet Ave., Maplewood Park, East St. Louis, Ill.
Page, Erma Engeline—40 East Oak St., Chicago 11, Ill.
Parsons, Beverly Allyn—(Mrs. James E. Seebold), 6900 South Shore Dr., Chicago 49, Ill.
Paulsen, Ann Marie—Friend, Nebr.
Peterson, Rosemary—(Mrs. Marvin A. Humphrey), 443 Plymouth Ave., Schenectady, New York
Pierce, Marion R.—(Mrs. Roger F. Jones), R.R. No. 1, Earlville, Ill.
Reiman, Elouise Jean
Robinson, Dorothy Ann—(Mrs. Heinz Wernecke), 2307 Sheridan Ave., Saginaw, Mich.
Rose, Mary Beth Sutherland—(Mrs. F. A. Rose)
Sanders, Roberta Rowene—(Mrs. J. G. Hague), 4426 Rutgens, Long Beach, Calif.
Seiver, Janice Marie—(Mrs. Ralph Brack), 2028 N. Green, Wichita 6, Kansas
Sibley, Mary Lou
*Stoaks, Marilynn Ann—(Mrs. Robert A. Stickman)
Tiegs, Gladys M.—4863 South Lake Park Ave., Chicago 15, Ill.
Van Deventer, Frances Evelyn, Lt. U.S.A., A.N.C.—Station Hospital, Scott Field, Ill.
Wark, Ruth Marie—(Mrs. Phillip H. Heller), 1425 White St., Des Plaines, Ill.
Wesner, Clara Ella—(Mrs. Robert Sunderland), 1237 Belmont Ave., Vallejo, Calif.
Wysatt, Eugenia H.—(Mrs. Sanford A. Franzblau), 2701 West Belden, Chicago 47, Ill.

1945

Adams, Helen Louise—(Mrs. T. R. Navin), 5 Church St., West Acton, Mass.
Andler, Viola—(Mrs. Edward Kuenzi), 305 N. Owen Dr., Madison, Wis.
Andresen, Charlotte Ruth—(Mrs. J. G. Warden), 2015 E. 90th St., Cleveland 6, Ohio
Barclay, Mary Jane—(Mrs. Harold Judd), 100—42nd Ave., San Mateo, Calif.
Bartosek, Felicia Antoinette
Berger, Harriett Rose—222 E. Chestnut, Chicago 11, Ill.
Becklian, Gladys A.—(Mrs. O. D. Tobey), 879 A—30th Ave., San Francisco, Calif.
Blanchard, Jacqueline Joy—6347 Winthrop Ave., Chicago 40, Ill.
Bochman, Lt. Beverly Elaine—Beaumont General Hospital, El Paso, Texas
Bollman, Marian Rae—(Mrs. Fred Salyer), 1600 Estes Ave., Corcoran, Calif.
Bruhn, Doris Ann—(Mrs. Charles Lambert), 15611 Loomis Ave., Harvey, Ill.
Claus, Rosemary Margaret—1234 S. W. 16th St., Miami 35, Florida
Colberg, Helen Grace—7733 Monroe St., Forest Park, Ill.
Coley, Joyce Manette—510 N. Bennett St., Appleton, Wis.
Davis, Betty Lou—124 S. Mills St., Madison, Wis.

Disosway, Wilma Jean—(Mrs. Robert Guy), P. O. Box 2, Associated, Calif.
Drost, Lillian Aagot—(Mrs. Owen Bruce Rowlands), Glenwood Springs, Colo.
Dunseth, Lois Anne—2200 N. University St., Peoria, Ill.
Evans, Ann Morrell—(Mrs. John Shepherd, Jr.), 6703 Allison St., Hyattsville, Md.
Ewart, Marjorie Emmeline—(Mrs. Irvin Swanson), 202 E. St., La Porte, Indiana
Fender, Marian Virginia—(Mrs. C. G. Arnold), 164 E. Pearson St., Chicago 11, Ill.
Fitch, Marion Elizabeth
Forbes, Eleanor Glenna—(Mrs. Harry McLean, Jr.), 312½ Hyde Park Blvd., Houston 6, Texas
Fronczyk, Florence Elizabeth—12203 S. Princeton, Chicago 28, Ill.
Garner, Frances Eileen—(Mrs. Wm. O. Doughten), 438 S. East Ave., Montpelier, Ohio
Gaulke, Nora M.—1500 Indiana Ave., Chicago 5, Ill.
*Geltosky, Agnes
Godin, Dorothy Caryle—212 Ludington Ave., Menominee, Mich.
Gregory, Mary Charlotte—(Mrs. E. F. Hart), Mokena, Ill.
Haigh, Arlene Phronsie—(Mrs. R. D. Saylor), 1440 Floribunda Ave., Burlingame, Calif.
Hamilton, Elizabeth Jane—(Mrs. Charles Freeland), 4714 Woodberry Rd., Riverdale, Md.
Hansen, Venita June—(Mrs. Lloyd Fons), 835 East 80th St., Chicago 19, Ill.
Herring, Margaret A.—(Mrs. James Coogan), 202 S. 4th St., Mount Vernon, Iowa
Herrmann, Rita Jean—2776 Nwanu Ave., Honolulu
Hockwalt, Corinne Louise—(Mrs. Richard Shetter), 3430 W. 95th St., Cleveland 2, Ohio
Holderness, Marijane—(Mrs. Alfred Milen), P.O. Box 326, Lockport, Ill.
Honyak, Maryann Priscilla—1002 Chicago St., Michigan City, Ind.
Hughes, Rita—(Mrs. Herman J. Michaels), 5743 W. Ohio, Chicago 44, Ill.
Johnson, Fern—(Mrs. Noel D. Cain), 821 East 8th St., Grand Prairie, Texas
Johnson, Virginia Ann—(Mrs. Marvin Kagen), 2109 N. Harriman, Appleton, Wis.
Keister, Alice Hazel—(Mrs. Stanley M. Bush, Jr.), 2907 A Grove St., Berkeley, Calif.
Kern, Vesta Marie—(Mrs. Henry Jacobs), 207 E. St. Paul St., Spring Valley, Ill.
Knake, Twylla Mae—(Mrs. H. M. Kemple, Jr.), R.R. No. 1, Dundee, Ill.
Koch, Norma Grace—(Mrs. Charles Wilson), 9712 S. 54th St., Oak Lawn, Ill.
Korpinen, Irene Helvi—4340 California St., San Francisco, Calif.
Kullerstrand, Constance Mergie—(Mrs. Edward Moisan), 4837 W. Addison St., Chicago 41, Ill.
Ledyard, Marion LaVerne—1333 Lincoln St., Hobart, Ind.
Lee, Marjorie Ellen—(Mrs. John W. Wyatt), 5529 Fairmont Ave., Downers Grove, Ill.
Leverenz, Marian June—(Mrs. Harold Kieft), 222 Henricks St., Michigan City, Ind.
Lind, Ann Lynnette—(Mrs. James G. Stegner), 815 Gage St., Joliet, Ill.
Miller, Jean Evelyn—(Mrs. Robert Hermann), 511 Donna Drive, St. Joseph, Mich.

Moody, Joyce Ann—7110 S. Clyde Ave., Chicago 49, Ill.
McCoy, Betty Jane—(Mrs. Jack Ghilain), Box 462, Folsom, Calif.
Neale, Sarah Elizabeth—(Mrs. Bruce W. Dickson, Jr.), 3058 Parkwood Blvd., Kansas City, Kansas
Nygard, Elyse Mary—(Mrs. Robert Heath), 318 E. Williams St., Ann Arbor, Mich.
Oblander, Harriet Louise—(Mrs. Edward Thetard), 7 Dawes St., Bloomington, Ill.
Oie, Betty P.—(Mrs. Charles Bannon), 619 Cleveland Ave., Ispheming, Mich.
Pierce, Emma Belle—(Mrs. Wilson Dennis), 562 Ferry St., Newark, New Jersey
Pompeio, Florence Eva—(Mrs. Robert W. Laney), 7120 S. Yates Ave., Chicago 49, Ill.
Postlewaite, Doris Elizabeth—(Mrs. W. R. Elghammer), 4823 Lake Park, Chicago 15, Ill.
Provancha, Betty June—9750 Hoyne Ave., Chicago 43, Ill.
Ranney, Esther—8848 Pleasant Ave., Chicago 20, Ill.
Robertson, Nancy Hammond—(Mrs. Robert Rhodes), 921 Spaight St., Madison 3, Wis.
Scheeler, Martha Jane—(Mrs. T. C. Horton, Jr.), 515 12th Ave., South, Nampa, Idaho
Schuett, Dorothy Agnes—(Mrs. R. D. Chamberlain), 1524 W. Bellevue Road, Leslie, Michigan
Schultz, Lucille Elizabeth—(Mrs. Hugo Enz), 1356 Hanover, Aurora, Colorado
Specht, Velois Irene—(Mrs. Richard Guenther), 1201 Ohio St., Oshkosh, Wis.
Stansbury, Shirley J.—(Mrs. Robert Thompson), 6122 S. Kimbark, Chicago 37, Ill.
Starz, Evelyn—(Mrs. John Waasdrop), 2331 Eads St., Los Angeles, Calif.
Stengard, Hilda Helen—206 Forest Ave., Ann Arbor, Mich.
Stimson, Mary Rebecca—(Mrs. Wm. S. Jones), 521 Sheridan Rd., Menominee, Mich.
Taylor, Edith Mabel—(Mrs. Wm. M. Doughty), 216 Ash St., Chula Vista, Calif.
Thomson, Nan—(Mrs. John A. Sims), 938 Ravine Dr., Cleveland Heights 12, Ohio
Thorp, Isobel Helen—4108 Bissel Ave., Richmond, Calif.
Thuman, Nancy Ann—(Mrs. R. H. Karraker), 450 S. Ringold St., Janesville, Wis.
Traas, Virginia Mae—1500 Indiana Ave., Chicago 5, Ill.
Uehrke, Gladys Jane—612 S. Delphine St., Park Ridge, Ill.
Vickery, Elizabeth Winnifred—1142 S. Michigan Ave., Chicago 5, Ill. or Suamico, Wis.
Wachter, Grace Adelaide—(Mrs. Roger Schroeder), 525 S. Third Ave., Sturgeon Bay, Wis.
Walker, Viola—(Mrs. W. W. Flack), 541 Main St., Oshkosh, Wis.
Weldon, Margaret Lucille—(Mrs. D. R. Worgess), 45 W. Territorial Rd., Battle Creek, Mich.
Williamson, Margaret Gail—(Mrs. Arie M. Loy), 315 Main St., Negaunnee, Mich.
Yeomans, Susan Catherine—1500 Indiana Ave., Chicago 5, Ill.
Zeeman, Sarah Helen—1500 Indiana Ave., Chicago 5, Ill.

1946

Allen, Mildred Ann—7128 S. Cornell Ave., Chicago 49, Ill.
Allenfort, Marion Helen—(Mrs. Lee Toman, Jr.), 2017 S. Third Ave., Maywood, Ill.
Anderson, Betty Ruth—(Mrs. Richard Bloomer), Morning Sun, Iowa
Bengry, Dolores Mae—130 N. Parkside St., Chicago 44, Ill.
Bennington, Wilma—Bethel, Alaska
Bernard, Elaine Martha—4550 N. Hermitage Ave., Chicago 40, Ill.
Bigelow, Barbara Ann—813 Lovell St., Kalamazoo 46, Michigan
Blair, Jane—(Mrs. Frank Blue), Borger, Texas
Blomquist, Florence C.—(Mrs. Bloomdahl), 5040 N. Wolcott Ave., Chicago 40, Ill.
Boven, Phyllis Jean—(Mrs. Louis Scott), 1301 Willard St., Alton, Ill.
Bowen, Dorothy Mae—(Mrs. Robert Kennedy), 2604 Walnut St., Cedar Falls, Iowa
Broz, Lorraine Marie—2237 Grove Ave., Berwyn, Ill.
Byrum, Alma Isabelle—6214 Winthrop Ave., Chicago 40, Ill.
Carman, Norma Louise—(Mrs. Archie J. Anderson), 220 Highview Parkway, Rhinelander, Wis.
Casey, Norene Irene—(Mrs. Richard Henrici), Twin Lakes, Dowagiac, Michigan
Christenson, Eleanor—(Mrs. Floyd Heckathorn), Wausa, Nebr.
Coburn, Virginia—(Mrs. Wm. Cox), 2020 W. 110th St., Chicago 43, Ill.
Crawford, Patricia Joan—(Mrs. Edgar Schallial), 1102 Lawndale, South Bend 16, Ind.
Dalenberg, Jane—(Mrs. Sherman S. Coleman), Box 203A Rt. No. 1, Chicago Heights, Ill.
Daube, Betty Jane—(Mrs. Robert Norris), 5482 S. Greenwood Ave., Apt. 105, Chicago 15, Ill.
Davis,Corinne Evelyn—(Mrs. Donald King), 3613 S. Lambert St., Marion, Ind.
Eloe, Louisa Malster
Feckheimer, Louise—1015 E. 52nd St., Chicago 15, Ill.
Ford, Annabelle—(Mrs. Robert Stafford), 443 Carleton Ave., Glen Ellyn, Ill.
Garlick, Mitzi Lee—(Mrs. Dilworth)
Garner, Frances Eileen
Gates, Mary Jean—(Mrs. Ray C. Pexa), 310 East 2nd St., Waterloo, Iowa
Gianutsos, Helen—510 N. Humphrey Ave., Oak Park, Ill.
Grant, Edith Margaret—(Mrs. Leroy Owen, Jr.), Rt. No. 1 Venetian Village, Lake Villa, Ill.
Griffith, Harriet Ann—344 Monroe St., Muskegon, Mich.
Groves, Ahlene—(Mrs. James Solamon), 1520 S. Michigan Ave., Chicago 5, Ill.
Hansen, Madge Elizabeth—(Mrs. Sidney Ehrenwald), 6334 Guilford Ave., Indianapolis, Ind.
Hennig, Eleanor—(Mrs. Perry Prather), 285 Parkway Pl., Oshkosh, Wis.
Herbert, Edith—(Mrs. George Bull), 3504 Grove Ave., Berwyn, Ill.
Hermance, Marian—(Mrs. George Hiscox), 8 W. Avenue, Riverside, Ill.
Hill, Janet—(Mrs. Walter Bayard), 6431 Yale Ave., Chicago 21, Ill.
Holmgren, Cecelia—(Mrs. Warren Peiper), 725 Washington St., Evanston, Ill.

Honold, Carol—240 E. Delaware Pl., Chicago 11, Ill.
Huebner, Carol June—(Mrs. Charles Phillips), 1231 Chicago St., Green Bay, Wis.
Hughes, Katherine—(Mrs. M. F. Williams), 9560 Northlawn Ave., Detroit, Mich.
Kapella, Gertrude—(Mrs. Donald Weber), 512 Hillside Blvd., Daly City, Calif.
Kasbaum, Marilyn—(Mrs. Lowell Palmer), 810 Kingsporte Ave., La Porte, Ind.
Kendall, Phyllis—(Mrs. Quillen Fox), R.R. No. 1, Wadsworth, Ill.
Koeber, Jean Marie—670 S. Franklin St., Denver, Colo.
Lance, Audre—(Mrs. George Price), 527 W. Deming Pl., Chicago 14, Ill.
Larson, Meridith—(Mrs. William Hobbins), 1140 N. LaSalle St., Chicago 10, Ill.
Lenzi, Jean—(Mrs. George C. Anison), 1909 N. Kimball Ave., Chicago 47, Ill.
Liggett, Martha—3574 E. Burnside St., Portland, Oregon
Livingston, Marian—(Mrs. Robert Hanan), Huskerville, Lincoln, Nebr.
Lucas, Mary—(Mrs. H. H. Campbell, Jr.), 1300 Greenwood Ave., Wilmette, Ill.
Lull, Miriam—1007 N. Dinton Ave., Arlington Heights, Ill.
McKisson, Nancy—(Mrs. Victor S. Johnson, Jr.), West Brookfield Drive, Belle Meade, Nashville 5, Tenn.
Meeter, Anne Mary
Metraux, Vera—(Mrs. Pierre Conne), Avenue 8 SSCT 18, Lausanne, Switzerland
Montgomery, Jane
Mullins, Margaret Elizabeth—206 Forest Ave., Ann Arbor, Mich.
Mumaw Vesta May—142 Mason Court, Sycamore, Ill.
Munro, Ruth—(Mrs. Albert Grant), 654 Wellington Ave., Chicago 14, Ill.
Munro, Margaret—(Mrs. Rene Yerke), 548 Deming Pl., Chicago 14, Ill.
Ogden, Daphne—303 E. Superior St., c/o Passavant Hospital, Chicago 11, Ill.
Oldenburg, Lucille Bertha—1118 Pine St., Glenview, Ill.
Pascoe, Jean Mary—c/o Beal Resident, Ann Arbor, Mich.
Perman, Katherine—(Mrs. John D. Speich), Route No. 4, Greenwood, Wis.
Petrina, Jeanne—(Mrs. Robert Gabalic), 224 Schutz Ave., West Lafayette, Ind.
Piper, June Elaine—(Mrs. Harry O. Schamp), 2202½ Evelyn, Perry, Iowa
Rakowski, Jean—(Mrs. Gordon Welch), 1975 Cordilleras Rd., Redwood City, Calif.
Rasmussen, Dorothy Louise—(Mrs. Dale Blade), Marine Drive, Anacortes, Wash.
Rawnick, Constance—(Mrs. Joseph Bloom), 704 Keenan, Rhinelander, Wis.
Ringen, Helen—1232 Eliot Ave., South Bend 19, Ind.
Rohr, Edna Dorothy—3941 N. Pine Grove, Chicago 13, Ill.
Russell, Roberta Maude—1017 N. Rampart Ave., Los Angeles 16, Calif.
Ryan, Joanne—(Mrs. Donald Johnson), 4631 Ellis Ave., Chicago 15, Ill.
Sandin, Irene—(Mrs. Robert Lane), 7824 May St., Chicago 20, Ill.
Schlintz, Lois—(Mrs. Donald Draeger), 865 Waller St., Janesville, Wis.
Schwandt, Ruth Ann—(Mrs. Edwin D. Wade, Jr.), 503 N. Sixth Ave., Maywood, Ill.
New York
Seyfert, Maxine—(Mrs. Bernard Lingenfelter), 136 73rd St., Meogis Falls,

Springer, Irma—(Mrs. Paul Staley), 3228 S. Cherokee, Englewood, Colo.
Starks, Mildred—(Mrs. John Dean), 1042 Merriwether Ave., Memphis, Tenn.
Storner, Gay Carolyn—(Mrs. John Campbell), Box 143 D, Lake Grove, Oregon
Stowe, Dorothy Jean—(Mrs. David Joseph), Zion, Ill.
Strampe, Phyllis—(Mrs. R. D. Trickel), 1320 Highland Ave., Janesville, Wis.
Thatcher, Jean Olive—(Mrs. Marvin Lee Blake), 8940 California Ave., Southgate, Calif.
Thomas, Margaret Gertrude—1107 N. 11th St., Boise, Idaho
Tracy, Virginia—(Mrs. Veto Caleca), 5511 W. Washington, Chicago 44, Ill.
Turnroth, Mary Ann—(Mrs. N. C. Schuneman), 1412 E. 4th St., Sterling, Ill.
Van Overstraeter, Jean—(Mrs. Wallace Heinke), 2649 New St., Blue Island, Ill.
Vernosh, Mildred—620 N. 10th St., Milwaukee 3, Wis.
Webster, Helene—(Mrs. R. H. Cook), 503 N. Cherry St., Van Wert, Ohio
Yearsley, Geraldine—(Mrs. Robert M. Adamson), 2021 W. 58th St., Seattle 7, Wash.
Zajac, Marcella Ann—1900 W. Polk St., c/o Cook County Nurses' Home, Chicago 12, Ill.

1947

Adkins, Jean E.—702 W. Lovell, Kalamazoo, Mich.
Albert, Helen Marie—1515 N. Monroe St., Decatur, Ill.
Anderson, Caryl Jean—(Mrs. Curtis H. Keeler), 9311 Ada St., Chicago 20, Ill.
Babcock, Gwendolyn F.—(Mrs. J. E. Newport), R.R. Belvidere, Ill.
Baker, Elizabeth A.—418 Sherman St., Fond du Lac, Wis.
Becker, Barbara Jane—1226 N. State Parkway, Chicago 10, Ill.
Benn, Louise Clare—109 W. Wilson, Madison, Wis.
Bittner, Julia C.—(Mrs. Angelo Cipriano), 4632 Decatur St., Philadelphia 36, Pa.
Bojewicz, Virginia M.—(Mrs. Donald W. Roe), 1234 Ash St., Denver 7, Colo.
Breen, Anna L.—(Mrs. Lawrence Lang), 6827½ Perry Ave., Chicago 21, Ill.
Brodbeck, Nancy Jean—(Mrs. Christen), 1002 Lawndale Ave., South Bend, Ind.
Broderson, Margaret Ann—275 22nd Ave., North, Clinton, Iowa
Buland, Lucille F.—(Mrs. Robert F. Kenzler), 493 East Wisconsin Ave., Pewaukee, Wis.
Bulow, Jean Lois—502 Joliet St., West Chicago, Ill.
Burgess, Frances A.—8512 S. Peoria St., Chicago 20, Ill.
Buurstra, Sybeline M. —(Mrs. Robert Gross), 16716 S. Park Ave., South Holland, Ill.
Colton, Dorothy M.—(Mrs. Ray Hinton), 10815 Telfair Dr., Pacoima, Calif.
Conroy, Janet A. M.—(Mrs. Murray A. Heine), 2114 N. Pulaski Ave., Baltimore, Md.
Crowley, Patricia Anne—917 Gordon Terrace, Chicago 13, Ill.
Custer, Betty R.—(Mrs. John Michels), 1448 East 68th St., Chicago 37, Ill.
Danielson, Arlyss G.—6602 S. Honore St., Chicago 36, Ill.
Dayton, Genevieve E.—(Mrs. I. N. Schatzka), 113 Stanford Dr., Monroe, Mich.
Deegans, June E.—(Mrs. John Mahoney), No. 38 Hawkeye Village, Iowa City, Iowa

Dekker, Irene S.—216 West 71st St., Chicago 21, Ill.
Downer, Elaine M.—(Mrs. Preston Knapp, Jr.), 665 Galena Blvd., Aurora, Ill.
Duncomb, Jean—(Mrs. Richard Van Stone), 1794 S. Gilpin, Denver, Colo.
Eitel, Jane McCulloch—69 E. Division St., Chicago 10, Ill.
Elfverson, Helen H.—(Mrs. Joseph Bapple), R.R. No. 1, Crown Point, Ind.
Evelsizer, Wilma B.—(Mrs. Kenneth Thornton), 1005 W. University, Urbana, Ill.
Fritch, Vera M.—(Mrs. Kenneth E. Kauder), 2159 W. 115th St., Chicago 43, Ill.
Goril, Janelyn—11943 Harvard Ave., Chicago 28, Ill.
Gottschalk, Isabel Louise—Normal, Ill.
Green, Mary Ann—8015 Luella Ave., Chicago 17, Ill. c/o Nurses' Home
Greenman, Margaret A.—(Mrs. Kenneth I. MacLeod), 11106 Bell Ave., Chicago 43, Ill.
Gregersen, Ruth—(Mrs. Howard Christofersen), 5469 Kenwood Ave., Chicago 15, Ill.
Haifley, June Mary P.—R.R. No. 3 Crown Point, Ind.
Heininger, Barbara J.—(Mrs. Stanley K. Yost), 4231 Elmwood Ave., Royal Oak, Mich.
Henke, Joyce Mae—Veterans' Hospital, Downey, Ill., c/o Nurses' Home
Hinton, M. Marie—(Mrs. William L. Burg), 902 Broadway, Melrose Park, Ill.
Hollister, Kathryn Leigh—109 W. Wilson, Madison, Wis.
Hoopes, Virginia S.—1155 Emilie St., Green Bay, Wis.
Hornsby, Lois Marie—232 Indiana, Elmhurst, Ill.
Hughes, Beverly J.—(Mrs. Ben Haddad), 183rd Army Gen. Hospital, Ft. Richardson, Alaska
Johnson, Marjorie Ann—1500 S. Indiana Ave., Chicago 5, Ill.
Johnson, Shirley M.—(Mrs. Loren Holzinger), Lancaster, Wis.
Kalaha, Olga—(Mrs. F. Richard Everman), 7550 W. 61st St., Argo, Ill.
Kernchen, Dorothy Jane—711 Beacom Rd., Miami 35, Fla.
Kunath, Nancy Lee—(Mrs. Marvin E. Nelson), 23 Roslyn Road, Westmont, Ill.
Lamb, Dorothy—(Mrs. E. J. Nalepa)
Larson, Roberta V.—(Mrs. Robert E. Davidsen), 230 E. Wilson St., Elmhurst, Ill.
Lawson, Marion Leigh—700 Davis St., Ishpeming, Mich.
Leimetz, Grace—(Mrs. G. Valentine), 2503 Ala Wai Blvd., Honolulu, T. H.
Lindberg, Betty Marie—(Mrs. Robert A. Thompson), 814 N. 8th St., Burington, Iowa
McCaffrey, Alice—(Mrs. Harold Esten), 5807 S. Harper Ave., Chicago 37, Ill.
McMahan, Kathryn P.—5051 S. Ellis Ave., Chicago 15, Ill.
Malichek, Amelia—2524 S. Drake Ave., Chicago 23, Ill.
Matz, Lois Kathryn—8710 Essex Ave., Chicago 17, Ill.
Mesec, Stacy B.—1142 S. Michigan Ave., Chicago 5, Ill.
Mohrman, Lois K. J.—4531 Russell Ave., Hollywood, Calif.
Molbo, Doris Marie—1226 N. Menard Ave., Chicago 51, Ill.
Montgomery, Mary Goude—Hotel Turner, Fairfield, Iowa, c/o John Montgomery
Morris, Cornelia J.—240 Ridgeland Ave., Elmhurst, Ill.
Mueller, Maxine H.—(Mrs. Clarence Webb), 3230 N. Clifton Ave., Chicago 13, Ill.
Myers, Allison Cecil—2629 N. Emmett Ave., Chicago 47, Ill.
Nash, Marion E.—869 Mullen St., Los Angeles 5, Calif.

Neill, Velma E.—(Mrs. D. S. Marshall), 410 W. Seneca, Ithaca, N. Y.
Nunn, Mary E.—(Mrs. Orman E. Hicks), 726 5th Ave., Clinton, Iowa
Oling, Marie N.—Elwood, Ill.
Osborne, Marilyn R.—809 Chicago Ave., Downers Grove, Ill.
Patterson, Lois M.—(Mrs. Roger E. Armstrong), Alexis, Ill., c/o John Patterson
Penn, Phoebe M.—6601 Ashworth Rd., W., c/o Eugene Penn, Des Moines, Iowa
Peterson, Jean—4722 Drexel Blvd., Chicago 15, Ill.
Placko, Elizabeth—1837 S. 50th Court, Cicero 50, Ill.
Prest, Elizabeth—1500 S. Indiana Ave., Chicago 5, Ill.
Putts, June F.—(Mrs. Harry Brundage), 954 13th St., Douglas, Ariz.
Quass, Ardyce L.—(Mrs. George D. Hodges), 1606 Pasadena Court, Norfolk, Va.
Rennicke, Miriam J.—206 Klein St., Kaukana, Wis.
Reschke, Ruth O.—(Mrs. Rudolph Barta), 4341 Arthur, Brookfield, Ill.
Rice, Dorothy—(Mrs. Bernard Maloney), 313 Bank St., Ishpeming, Mich.
Roberts, Shirley Jean—724 Midway St., La Jolla, Calif.
Robinson, Betty Jean
Rodgers, Ginger B.—869 Mullen St., Los Angeles 5, Calif.
Rogers, Evelyn Mae—917 Gordon Terrace, Chicago 13, Ill.
Rood, Laura L.—(Mrs. Wm. S. Allerton), The Sheppard and Enoch Pratt Hospital, Towson 4, Md.
Ruckel, Marian R.—(Mrs. Russell S. Jones), 6433 N. Maypole Ave., Chicago 45, Ill.
Ryan, Marcella—(Mrs. Jerome Brey), 16th St., South, Wisconsin Rapids, Wis.
Rychly, Rosemarie T.—(Mrs. W. Cohn), 10058 Calumet Ave., Chicago 28, Ill.
Schaffenburg, June M.—(Mrs. William Davidson), 10009 Lowe Ave., Chicago 28, Ill.
Schatzka, Mary N.—218 E. Division St., Kaukana, Wis.
Schluraff, Betty—(Mrs. Richard Brund), 14306 Irwin, Dalton, Ill.
Schulze, Betty L.—(Mrs. Paul Proctor), 509½ Arlington Ave., Dubuque, Iowa
Shadden, Mary Jane—(Mrs. Stanley R. Kerner), 1736 West 51st St., Chicago 9, Ill.
Shimkus, Florence
Smith, Margaret V.—(Mrs. Robert Bernsten), 3801 Kick St., Skokie, Ill.
Sorenson, Eva Mae—1055 Russet St., Racine, Wis.
Spencer, Dorothy G.—1500 S. Indiana Ave., Chicago 5, Ill.
Steffen, Lois M.—(Mrs. John R. Briggs), 208 Sixth Ave., S.W., Oelwein, Ia.
Swanson, Mabel A.—(Mrs. Donald L. Torkelson), 14 Oak Grove, Minneapolis, Minn.
Swanson, Margaret H.—1916 Berwyn Ave., Chicago 40, Ill.
*Tagge, Caryl Iris
Temple, Alberta C.—(Mrs. Kenneth H. Dressler), 1367 S. Sheridan Dr., Muskegon, Mich.
Toussaint, Myra J.—(Mrs. R. A. Slusser), 4505 N. Greenview Ave., Chicago 28, Ill.
Van Der Meyde, Eleanor B.—10453 S. Wabash Ave., Chicago 28, Ill.
Walker, Virginia Lee—(Mrs. J. W. Cummings), 965 S. Meringo, Pasadena, Calif.
Walling, Mary Elizabeth—226 Ridgeway, Camas, Wash.
Wark, Mary H.—(Mrs. Fredrick F. Keller), 1025 Len Rey, El Centro, Calif.

White, Donna Lee—1520 S. Michigan Ave., Chicago 5, Ill.
Wiersma, Agnes—(Mrs. Cornelius Verduin), 16858 S. Park Ave., South Holland, Ill.
Wittbecker, Doris A.—(Mrs. John L. Butler), 18 Carlile Pl., Pueblo, Colo.
Wolf, Florence A.—Box 353, Melrose Ave., Elmhurst, Ill.
Woodworth, Ann L.—(Mrs. H. E. Arthur Meissner)

1948

Allison, Adrienne M.—(Mrs. Robert Roberts), 3140 S. Michigan Ave., Chicago 16, Ill.
Baker, Virginia E.—(Mrs. Arthur Deutscher), 35½ N. State St., Niles, Mich.
Birch, Shirley L.—105 Case St., Negaunee, Mich.
Blatt, Patricia F.—253-A Lewers Rd., Honolulu, T. H.
Bochman, Bernice E.—(Mrs. George M. House), 732 N. Louisville, Tulsa, Okla.
Brannen, Grace E.—(Mrs. Robert Vicka), 1614 S. 61st Court, Cicero, Ill.
Buchanan, Lois A.—121 La Salle St., Peoria, Ill.
Camp, Constance M.—72 Salem Lane, Evanston, Ill.
Chapman, Marilyn J.—Seneca, Ill.
Chappelear, C. Jane—6104 Woodlawn Ave., Chicago 37, Ill.
Cornwell, Jane E.—Gridley, Ill.
Davelis, Lorraine C.—(Mrs. R. F. Copp), 7440 W. 56th Pl., Summit, Ill.
De Mars, L. Joan—709 S. 14th St., Mattoon, Ill.
Doege, Marilyn A.—1942 N. 12th St., Sheboygan, Wis.
Dyker, Shirley A.—(Mrs. Allen Ramsey), 89 Crawford Ave., Winnipeg, Manitoba, Canada
Erickson, Aileen R.—615 Snow St., Negaunee, Mich.
Fedderson, Lillian L.—(Mrs. Harold Barnard, Jr.), Westville, Ind.
Fiege, Beverly J.—1021 Altgeld Ave., South Bend 14, Ind.
Foy, Dorothy M.—315 Rockwood St., La Porte, Ind.
Frevert, Naomi M.—4338 S. Oakenwald Ave., Chicago 15, Ill.
Giese, Jeanne M.—Birmingham Veterans' Admin. Hospital, Van Nuys, Calif.
Haines, Marion E.—(Mrs. Joe B. Fox), 345 Calumet Blvd., Harvey, Ill.
Hearden, Genevieve—121 Hazel St., Green Bay, Wis
Herman, Alma A.—(Mrs. John B. Anderson), Edgemont, S. D.
Hewitt, Annalee—1500 Indiana Ave., Chicago 5, Ill.
Holtom, Harriet E.—R.R. 1, Centerville, Mich.
Jensen, Esther—7112 South Park Ave., Chicago 19, Ill.
Johnson, Barbara M.—908 N. Main St., Ishpeming, Mich.
Keefe, Catherine M.—Capron, Ill.
Kleiser, Carol J.—(Mrs. Wm. Miller), 525 Northwest North 19th St., Oklahoma City, Okla.
Klingenhagen, Betty J.—5420 Ridgeway Ct., Chicago 15, Ill.
Knicely, Dolores L.—(Mrs. Robert Morrison), 545 S. Main St., Rochelle, Ill.
Koehler, Elaine G.—2526 W. Oak St., Blue Island, Ill.
Koets, Esther J.—610 S. Central, Gilman, Ill.
Leach, Janet I.—R.R. 6, Box 40, South Bend, Ind.
Ligon, Frances M.—Box 1122, Station 2, Hines, Ill.
Lind, Phyllis E.—4220 12th Ave., N. E., Seattle, Wash.
Long, Artis M.—1945 John St., Muskegon 27, Mich.
McBurney, M. Jean—1521 East 61st St., Chicago 37, Ill.
MacPhail, Eunice T.—R. 2, 160 Lau St., Green Bay, Wis.

Malster, Martha J.—69 Platte Ave., York, Nebr.
Masse, Gloria C.—6601 Kimbark Ave., Chicago 37, Ill.
Mennecke, Dorothy—1422 S. 16th St., Maywood, Ill.
Merrill, Ruth J.—3318 Dey Ave., Cheyenne, Wyo.
Miethe, Meta Jane—(Mrs. Arthur E. Pickens, Jr.), 243 Forest Blvd., Park Forest, Ill.
Millard, Jean M.—4218 Franklin Ave., Western Springs, Ill.
Mortell, Kathleen J.—1426 Osceola Ave., Des Moines 16, Iowa
Nebel, Clare—310 Wisconsin Ave., Gladstone, Mich.
Nicolai, Lorraine H.—(Mrs. Henning Anderson), 414 Belwood Ave., Hillside, Ill.
O'Connor, Ann—608 Sherman, Evanston, Ill.
Oliver, F. Katherine—3848 W. Gladys Ave., Chicago 24, Ill.
Perry, Dorothy E.—Veterans' Hospital, Dallas, Texas
Platt, Norma B.—Long Beach, Michigan City, Ind.
Rand, Phyllis G.—(Mrs. Wm. Charlesworth), 224 E. Garden St., DeKalb, Ill.
Reiss, Anna M.—65 Lake Court, Sheboygan, Wis.
Rembleske, Leone D.—305 Oak St., Menasha, Wis.
Rennie, Palmalea—321 W. Olive St., Canton, Ill.
Retza, Eleanor A.—(Mrs. E. A. Zietz), R. 4, Fond du Lac, Wis
Ring, Frances P.—1416 Farwell Ave., Chicago 26, Ill.
Sanchez, Esther—2252 N. Ogden Ave., Chicago 12, Ill.
Schneeweis, Lois H.—(Mrs. John Albers), 835 Forest Ave., Oak Park, Ill.
Schnehage, Ruth E.—1702 Lake St., Evanston, Ill.
Schroyer, Lois E.—Bangor, Mich.
Shaible, Ayeliffe A.—(Mrs. Robert Lenihan), 713 Chillum Rd., Hyattsville, Md.
Simmons, Virginia E.—514 Ridgeland, Waukegan, Ill.
Smith, Jane Ann—Rochester, Ind.
Sovinski Bette J.—1202 Oakland Ave., South Bend 15, Ind.
Sprately, E. Jeanne—917 W. Gordon Terrace, Chicago 13, Ill.
Stanbrough, Mary—(Mrs. Sam L. Chollar), 810 E. 51st St., Chicago 15, Ill.
Sterns, Catherine A.—(Mrs. Calvin Maginel), Box 21, Galva, Ill.
Stewart, Edith G.—444 St. James Place, Chicago 14, Ill.
Svete, Ida M.—(Mrs. Leo Hill), R.R. No. 1, Box 376, Gurnee, Ill.
Timler, Loretta—1211 Wisconsin, Gladstone, Mich.
Tocque, Constance M.—(Mrs. Orin Lockman), 169 Lawndale Ave., Elmhurst, Ill.
Upchurch, M. Jean—(Mrs. Wm. Douglas), A-7 Cardinal Court, Normal, Ill.
Wadhams, Shirley J.—6201 Ingleside Ave., Chicago 37, Ill.
Welty, Avonne J.—(Mrs. Robert Hooker), Hopkins, Mich.
Williams, Betty Jo—616 Sergeant, Joplin, Mo.
Williams, Ruth A.—389 Main St., Glen Ellyn, Ill.
Wills, Ione P.—1500 S. Indiana Ave., Chicago 5, Ill.
Wilson, Geraldine Y.—(Mrs. Robert Glass), 2711 N. Union Blvd., St. Louis 13, Mo.
Wilson, H. Lorraine—700 Woodlawn Rd., Lake Forest, Ill.
Witt, Carol L.—(Mrs. Robert Taylor), 810 East 51st St., Chicago 15, Ill.
Young, Helen L.—Box 1342, Hines, Ill.
Zach, Jeroma N.—(Mrs. Zahour), 8636 Parkview, Brookfield, Ill.

1949

Anderson, Lois Elaine—113 S.E. 7th Avenue, Bridgman, Mich.
Baker, Bonnie Rae—(Mrs. J. Richard Brown), 3140 S. Michigan Ave., Chicago 16, Ill.
Barwick, Pearl—1316 Osborne Blvd., Racine, Wis.
Bigger, Elaine C.—611 Almyra St., Menominee, Mich.
Birkholz, Elinor Jane—Minocqua, Wis.
Bonthron, Ruth Margaret—621 South East Ave., Oak Park, Ill.
Brown, Barbara G.—5441 W. Addison St., Chicago 41, Ill.
Clark, Donna May—1210 Van Wie Ave., Rockford, Ill.
Coleman, Marybeth Lee—(Mrs. Otto Curth), R.F.D. 1, Homewood, Ill.
Crabtree, Joan Rosalie—330 South Kenilworth, Elmhurst, Ill.
DeLong, Laura Belle—812 East Pacific St., Appleton, Wis.
Dimock, Dorothy M.—6234 South Harper, Chicago 37, Ill.
Easter, Phyllis Irene—Iroquois, Ill.
Ebinger, Mar Mae—422 Spruce Ave., Aurora, Ill.
Ferro, Lorraine Barbara—R.R. 4, Box 72, South Bend, Ind.
Fisher, Elaine Ruth—1435 Monroe Ave., Racine, Wis.
Frye, Gharyl Delos—203 S. State St., La Porte, Ind.
Gerhard, Patricia—460 Maple Ave., Winnetka, Ill.
Gerken, Marian Ilene—2589 Brentwood West, Detroit, Mich.
Giertson, Emily Louise—420 East 82nd St., Chicago 19, Ill.
Grimson, Alice Irene—5830 Stony Island Ave., Chicago 37, Ill.
Hall, Dorothy Norma—27 Grant Drive, Junction City, Kan.
Harlan, Joan Lee—208 South 4th St., Marshalltown, Ia.
Haugen, Harriet Elizabeth—111 West Gilman, Madison, Wis.
Hayes, Norma Jean—East Lynn, Ill.
Heacock, Joyce Lee—308 S. Cherry St., Paxton, Ill.
Hoeltje, Katherine Louise—718 Greenlawn Ave., Peoria, Ill.
Jenkinson, Mary Lou—2013 Farragut Ave., Chicago 25, Ill.
Knezevich, Dorothy May—Summit, Ill.
Kraud, Betty Joan—(Mrs. A. R. Griswold), 1445 Carmen Ave., Chicago 40, Ill.
Kuhlmann, Elinor Jean—(Mrs. Robert Currie), 111 Clara Place, Elmhurst, Ill.
Lindquist, Elaine Frances—7624 S. Aberdeen St., Chicago 20, Ill.
Morgan, Mary Lee—(Mrs. Hertzer), 7514 West 59th St., Summit, Ill.
Muriel, Helen Moss—419 Ninth Ave., Buhl, Idaho
Myers, Virginia Lee—613 Somerville Ave., Menominee, Mich.
McCoy, Lois Dorothy—(Mrs. C. S. Wolff), 4935 Fulton, Chicago 44, Ill.
Nottelman, Marjery Jane—254 Michigan St., Elmhurst, Ill.
Paddock, Phyllis Jeane—(Mrs. Keneth Hamilton), 501 Portland Ave., Morrison, Ill.
Price, Kathryn L.—506 S. 5th Ave., Marshalltown, Ia.
Rearick, Rosemary A.—Walkerton, Ind.
Roosen, Elizabeth L.—(Mrs. Don R. Smith), Iron Mountan, Mich.
Ross, Elizabeth—1551 W. Fargo Ave., Chicago 26, Ill.
Russell, Patricia L.—(Mrs. Louis C. Anderson), Champaign, Ill.
Sailor, Deloros P.—4741 Jackson St., Gary, Ind.
Schinbeckler, Barbara J.—(Mrs. Schnabel), Blackstone Mansions, 5514 Blackstone Ave., Chicago 15, Ill.
Shipplock, Margaret C.—(Mrs. Robert Stuewe), 10951 S. Talman Ave., Chicago 43, Ill.

Schulze, Marian J.—(Mrs. Byrne), Palos Park, Ill.
Schulze, Ruth M.—(Mrs. W. H. Maxim), 1315 Carmen Ave., Chicago 40, Ill.
Schweitzer, Jean L.—Malta, Ill.
Spliethoff, Eleanore H.—20 West Empire, Freeport, Ill.
Stafford, Lois—Harvard, Ill.
Stewart, Muriel J.—706 Bellevue, Elgin, Ill.
Thayer, Ada L.—(Mrs. Kieth), Box 374, Paxton, Ill.
Thorup, Barbara—286 Noble Avenue, Lake Forest, Ill.
Trethewey, Barbara G.—136 West Auk St., Ironwood, Mich.
Wagman, Barbara M.—2130 West 44th St., Gary, Ind.
Watson, Jeamie A.—(Mrs. Howry), 3357 West 62nd St., Chicago 29, Ill.
Weiss, Marilyn J.—7144 Jeffery, Chicago 49, Ill.
Wellmitz, Marion L.—324 Union Blvd., Michigan City Ind.
Wilhelm, Hope J.—(Mrs. Van de Werken), 209 Sheridan Ave., Winnetka, Ill.
Young, Jean B.—(Mrs. Duaci), Hoffman's Trailer Court R. No. 72, Rolla, Mo.
Zwick, Beverly J.—409 Main Ave., Kaukauna, Wis.

In Memoriam

★Mrs. Jane Herchmer
★Ada Jane Taylor
★Ida M. Stowell
★Minnie D. Wilbur

1887

Donsbach, Augusta
Helgran, Hilda
Osprey, Joan
Wheeler, Helen M. (Mrs. Mammon)

1888

Flannery, Nellie Jane
Kober, Mary Jane
Lemon, Bessie Hamilton
Malloy, Minnie (Mrs. McGrath)
Timmerman, Dr. Ella V.
Throckmorton, Sarah R. (Mrs. L. L. Gregory)
Wallace, Clara (Mrs. M. M. Robertson)

1889

Arkland, Kate Amelia
Champlin, Jennie M. (Mrs. H. Sheridan)
Hamon, Oriance (Mrs. Gray)
Mack, Minnie B.
Olson, Ida (Mrs. James C. Millman)
Peebles, Gertrude S.
Riddle, Alice McIntyre (Mrs. Wm. Romwell)
Wiltsie, Helen L.

1890

Brunskill, Maud
Robinson, Rebecca Siena
Stowell, Ida M.
Taylor, Ada Jane
Wilbur, Minnie D.

1891

Biller, Mary
Bush, Elizabeth D.
Farrow, Alice
Fisher, Mary Olshouse (Mrs. J. McDonald)
Jackson, Etta
Miller, Amy S.
Northwood, Annie (Mrs. J. C. Woodward)
Pruyn, Jennie H.
Spring, Mary Oliver
Wakem, Emily N. (Mrs. George Higginson, Jr.)

1892

Birdsall, Orpha (Mrs. Robert Buchanan)
Douglas, Augusta L.
Fowler, Caroline M.
Nason, Edith M.
Parr, Helen (Mrs. L. P. Conant)
Phillpotts, Mary Gertrude
Pope, Elizabeth (Mrs. W. E. Dawson)

*Honorary Members

1893

Bright, Avis
(Mrs. Raymond Hotzman)
Browne, Mary Racine
Clarkson, Maud (Mrs. Roy Gordon)
McCoy, Agnes
Moberly, Muriel S.
Richey, Louise M.
(Mrs. E. G. Straith-Miller)
Williams, Virginia

1894

Bartle, Teresa
Beardsley, Alice M.
Fryar, Annie
(Mrs. E .B. Hutchinson)
Gaughran, Marie (Mrs. E. Waller)
Grubb, Effie
Hewitt, Anna (Mrs. J. Byrne)
Hollenbeck, Pauline
(Mrs. Franklyn Ray)
Price, Nina J.
Richey, Alice (Mrs. G. Dyer)
Salter, Louise M. (Mrs. W. Wells)
Webster, Mary

1895

Armstrong, Ruth E.
(Mrs. H. W. Langheim)
Barter, Beatrice (Mrs. B. Wagner)
Bourchier, Emma L.
(Mrs. A. H. McKenzie)
Capellar, Fannie Melaine
Eastman, Eleanor
Johnstone, Margaret Edith
McQuat, Helen S.
(Mrs. E. E. Norwood)
Pearse, Ann L.
Sharpe, Adelaide Louise
Stringer, Annie
Sutcliffe, Jessie
Warren, Katherine C.
Wilson, Annie (Mrs. W. Sickles)

1896

Arthurs, Mabel (Mrs. Belknap)
Cahill, Annie D.
Hewitt, Jennie M. (Mrs. Woulters)
Lawrie, Jesse S.
Maltby, Frances Ann
Parr, Edith (Mrs. Dally)
Wason, Rebecca (Mrs. T. J. Knudson)

1897

Blackman, Lora (Mrs. Jones)
Cass, Mary Isabella
Converse, Alice Page
Davis, Annie C. (Mrs. Powers)
Gaggs, Alice M.
Holmes, Alice
Mack, Eva A.
Martin, Priscilla
Milligan, Julia (Mrs. Wilson)
Mussen, Catherine
Rathburn, Maud (Mrs. Miner)
Spacy, Amy P.
(Mrs. Alex W. Carnichael)

1898

Ambridge, Anne
Bixby, Mrs. Harriet S.
Dean, Elizabeth D.
Gordon, Margaret M.
(Mrs. Albert J. Squier)
Kimball, Adeline
Majoribanks, K. H.
Sorley, Ada
Sutherland, Irene (Mrs. Schofield)
Whittier, Theresa
(Mrs. M. W. Murdoff)
Wilkinson, Bertha
(Mrs. Fred W. Bailey)

1899

Beachley, Victoria B.
Holden, Alice J.
Hoon, Aimee W.
(Mrs. J. A. Henricks)
McCoy, Mary V.
McNeel, E. Jessie
Norton, Emily (Mrs. Coleman)
Warren, Francis L. (Mrs. Gleason)
West, Mabel (Mrs. Carpenter)

1900

Denzer, Georgia A.
(Mrs. Wm. Fisk)
Gates, Edna (Mrs. Leslie Gillim)
Penfield, Georgianna Y.
Scouller, Mary Louise
(Mrs. Max Westerman)

1901

Custer, Margaret F.
O'Reilly, Harriet L.
Whitcomb, Laura

1902

Fleming, Jennie
Gordon, Harriet (Mrs. E. Catlin)
Hipwell, Anna S.
Kershaw, Mary E.
Smart, Martha

1903

William, Lois R. (Mrs. J. E. Fishren)

1904

Burnet, Bessie (Mrs. C. P. Clark)
Craig, Jane
Macallum, Edith
Neff, Bertha
(Mrs. Robert Babbett)
Shedd, Frances E.
Thayer, Grace E. (Mrs. R. Gay)
Torkelson, Sophia D.

1905

McKnight, Belle
Palmquist, Vera E.
(Mrs. Frank J. Johanson)
Runner, Pansy A.

1906

Gates, Nina M. (Mrs. C. Ryan)
Lawrence, Helen
Osmotherly, Katherine (Mrs. John Claney)

1907

Andrews, Clara B. (Mrs. G. Graham)
Bradford, Jessie (Mrs. E. B. Bailey)
Brems, Birdie
Hanscom, Bertha L. (Mrs. R. C. Wilson)
Preston, Mabel
Todrig, Susan L. (Mrs. H. V. Mellinger)

1908

Ballengee, Jane
Bradley, Jessie
Ream, Grace V.
Welch, Sue T.

1909

McConnell, Gertrude G. (Mrs. N. W. Bower)

1910

Robison, Hortense

1911

Lowrey, Elizabeth Hamilton
Wallace, Catherine

1912

Koons, Ethel
McFerren, Mary A.

1913

Beisel, Anne L.
Evinger, Celia
Granger, Frances (Mrs. Miller)
Knapp, Ethel
Meyer, Helen (Mrs. Sincock)
Murdock, Marion (Mrs. Philip White)
Scott, Florence
Selby, Georgianna
Thomas, Minnie
Topliff, Rosalie

1914

Bauman, Bertha B.
Craig, Elizabeth
Donsing, Carrie
Erikson, Fannie
Lavier, Edna
Lindner, Emma
McDole, Zaida
Morris, Hilda
Patterson, Hope
Parkinson, Margaret (Mrs. E. L. Jenkinson)
Walker, Mrs. Bertha C.
Wallace, Caroline
Wilder, Mabel

1915

Blake, Bertha Betsy (Mrs. Thomas Means)
Freutel, Lita
Harris, Orell
Lamont, Emma
Mack, Faye Alice (Mrs. A. A. Schnurr)
Millar, Eunice
Rosenberry, Eleanor (Mrs. Colignon)
Tompkins, Mabel

1916

Draper, Cordelia
Lange, Marcia
Moser, Anna
Pampel, Iva (Mrs. R. P. Stone)
Zeck, Dorothy (Mrs. E. J. Kelley)

1917

Brockman, Hilda
Lee, Edith
Mosand, Anna
Rathgen, Hattie (Mrs. Carl D. Forsbeck)

1918

Carriel, Isabel (Mrs. M. D. Gordon)
Jackson, Beatrice
Lea, Alice
Livingston, Helen

1919

Bender, Catherine
Driscoll, Blanche (Mrs. A. B. Lamb)
Lyman, Mabel (Mrs. Leslie Fiske)
Raps, Mabel (Mrs. K. R. Davis)

1920

Fisher, Helen E.
Jackson, Margaret
Kahler, Gertrude
McCollum, Margaret
McGavock, Josephine
Reich, Agnes (Mrs. Freudenberg)
Uzell, Eva G. (Mrs. Arthur J. Rissinger)
Vail, Catherine
Wilson, Jessie

1921

Dohearty, Rose
Hagie, Elizabeth (Mrs. Swaford)

1922

Fraser, Gladys C.
Hamilton, Eleanor E.
Hirth, Jeanette M. (Mrs. John Ferguson)
Mostiller, Julia
Mueller, Ruth (Mrs. O'Neill)
Smith, Janet F.
Van Gelder, Elizabeth
Woods, Carrie M.

1923

Kellogg, Ione (Mrs. Schwartz)
Sowter, Dorothy B.

1925

Gamber, Ruth
Thomas, Josephine (Mrs. C. Traer)
Ward, Helen A. (Mrs. Jocken)

1926

Boddy, Muriel
Carrigan, Josephine
Graybeal, Helen (Mrs. Marshall)

1927

Thompson, Doris (Mrs. Doris McLeod)

1928

Belsley, Nellie
Buchan, Nancy
Longbein, Caroline

1931

Norris, Elizabeth

1932

Enquist, Myrtle (Mrs. Reimer Dethlof)
Stigleman, Marjorie (Mrs. Walter Perring)

1934

Barch, Meta Joan
Swanson, Violet

1935

Wilcox, Margaret (Mrs. A. Billington)

1938

Getz. Alice

1939

Plath, Augusta

1944

Stoaks, Marilynn Ann (Mrs. Robert A. Stickman)

1945

Geltosky, Agnes

1947

Tagge, Cyril Iris

BY-LAWS

of the Alumnae Association of St. Luke's Hospital School of Nursing, Chicago

As Revised

November, 1949

ARTICLE I

Membership

Section 1. CLASSES. Membership shall consist of five classes: Active, Associate, Tentative, Non-Resident and Honorary.

Section 2. APPLICATION FOR MEMBERSHIP. Nurses eligible for membership may become members of this Association by filing application upon form provided for that purpose with the chairman of the membership committee, such application to be accompanied by dues for the year and proof of current state registration and to be presented to the Board of Directors at its regular meeting.

Section 3. ACTIVE, ASSOCIATE, TENTATIVE, and NON-RESIDENT MEMBERSHIP in this Association shall consist of nurses graduating from St. Luke's Hospital School of Nursing, who are in good standing in the profession. Any nurse graduating after January 1, 1945, applying for membership to the Alumnae Association must be currently registered except Tentative Members.

(a) ACTIVE MEMBERS consist of those registered graduate nurses who are actively engaged in the nursing profession or any branch thereof. They have all the rights and privileges of members in the Association in the 1st District of Illinois, in the State Nurses' Association, and in the American Nurses' Association. Active members shall meet the following requirements:

1. Residing or practicing in the First District of Illinois (Cook, Lake and Du Page Counties).

(b) TENTATIVE MEMBERSHIP shall be available to graduate nurses during the first six months following graduation. Tentative members shall meet the following requirements:

1. Residing or practicing in the First District of Illinois, after six months from graduation.

2. Application for examination by State Board of Nurse Examiners. Upon receipt of the State Registration number and transference by the treasurer of dues held for tentative members to active account, the treasurer shall transfer such Tentative Member to Active Membership and issue Active Membership card.

Tentative members shall be dropped from membership if not transferred to Active Membership within the specified six months.

Tentative Members are eligible to Relief as shown in Article X, Section 2, governing Relief, and shall be reported to the 1st District as members for purposes of registration, but have no right or privilege of Active Members until so admitted.

(c) ASSOCIATE MEMBERSHIP shall consist of graduate nurses residing in the First District of Illinois who are not employed in any professional capacity.

Technicians, assistants in Doctors office in Public Health or Social Service work shall not be admitted as Associate Members. Associate Members shall have all rights and privileges of Active Members in matters pertaining to the Alumnae Association, except to hold office.

(d) NON-RESIDENT MEMBERS are graduate nurses of St. Luke's Hospital School of Nursing, residing outside of the First District of the State of Illinois. Non-Resident Members have the rights and privileges of Associate Members.

(e) HONORARY MEMBERSHIP may be conferred upon persons who have rendered some special service to the organization, such membership shall be confirmed by vote of the Association at any Annual Meeting following the approval of the Membership Committee and Board of Directors.

Honorary Members shall pay no dues and have social privileges only.

Section 4. DUTIES OF MEMBERS. It shall be the duty of each member to attend meetings of the Association whenever possible; also meetings of the First District, Illinois State Nurses' Association and of the American Nurses' Association.

ARTICLE II

Dues

Section 1. The annual dues for Active Members shall be determined by the Alumnae Association upon the recommendation of the Board of Directors and shall be paid in January of each calendar year. These dues shall include dues to First District, Illinois State Nurses' Association; The Illinois State Nurses' Association; and The American Nurses' Association.

Section 2. The annual dues for Associate Members and Non-Resident Members shall be determined by the Alumnae Association upon the recommendation of the Board of Directors and shall be paid in January of each calendar year.

Section 3. Active, Associate and Non-Resident members may pay their dues on a life-membership basis which is as follows:

Graduates of 0 to 5 years shall pay $65.00
Graduates of 5 to 10 years shall pay $57.00
Graduates of 10 to 15 years shall pay $50.00
Graduates of 15 to 20 years shall pay $43.00
Graduates of 20 to 25 years shall pay $36.00
Graduates of 25 to 30 years shall pay $29.00
Graduates of 30 to 35 years shall pay $22.00
Graduates of 35 years or more shall pay $15.00

Graduates of the years previous to 1900, who are 1949 members of the Association, shall automatically become life members.

Payment of life-membership dues shall be completed within one calendar year. Life-membership dues cannot be refunded to any member or to the family of any deceased member.

Section 4. Tentative Members pay dues pending transference to Active Membership.

These dues to be held by the treasurer until requirements for Active Membership are complete.

Section 5. Honorary Members pay no dues.

Section 6. (a) Members failing to pay dues before March 15th shall be notified at once by the treasurer and those not paying before the next annual meeting shall forfeit their rights of membership and their names shall be taken from the roll.

(b) Reinstatement shall be by action of the Board of Directors and payment of reinstatement fee of three dollars.

(c) Dues paid by new members admitted at the October, November, or December meetings, shall include membership for the remainder of that year as well as for the full calendar year following. This ruling shall not apply to reinstatements.

(d) Dues received by the Alumnae Association after January 31, shall be paid monthly to The First District, Illinois State Nurses' Association, during each year.

ARTICLE III

Officers and Board of Directors

Section 1. The officers of this Association shall be: a President, a First Vice-President, a Second Vice-President, a Recording Secretary, a Corresponding Secretary, and a Treasurer.

Section 2. The officers and eleven directors shall constitute the Board of Directors. The Vice-Presidents and eight directors shall act as chairmen of standing committees.

Section 3. (a) The control and management of the Association shall be vested in the Board of Directors.

(b) It shall report to the First District, Illinois State Nurses' Association, as required.

(c) Absence from three consecutive meetings of the board without excuse acceptable to the board shall be equivalent to resignation from that body.

(d) The Board of Directors shall fill all vacancies on said board for the unexpired terms.

(e) All officers and directors shall make written reports summarizing the year's activities to the association at the annual meeting.

(f) All officers and directors shall present bills payable, incurred by their authority, to the chairman of the Finance committee, before each meeting of the Board of Directors.

(g) The Board of Directors may, at a time of extreme need or special emergency, instigate emergency legislation for relief of its members. such special measures to cover a period not to exceed six months.

Section 4. The PRESIDENT shall preside at all meetings of the Association and of the Board of Directors. She shall be ex-officio a member of all committees. She shall have the power to call meetings as the needs of the Association require.

At the January meeting of the Board of Directors the President shall announce the personnel of the standing committees for the approval of the respective chairmen of such committees.

Section 5. (a) VICE-PRESIDENTS. In the absence of the President or her inability to serve, the Vice-Presidents in their order shall perform her duties.

(b) The FIRST VICE-PRESIDENT shall be chairman of the Revisions committee.

(c) The SECOND VICE-PRESIDENT shall be chairman of the Finance committee.

Section 6. (a) The RECORDING SECRETARY shall keep the minutes and conduct the correspondence of the Association and of the Board of Directors.

(b) She shall be responsible for the safe-keeping of the seal of the Alumnae Association and affix it when ordered by the Board of Directors to papers when ordered by the Board of Directors.

(c) She shall deliver to the President within two weeks after the annual meeting all Association property in her possession and take a listed receipt therefor.

Section 7. (a) The CORRESPONDING SECRETARY shall attend to the correspondence of the Alumnae Association. She shall notify all officers of their election or appointment. She shall be responsible for the sending of Notices to all meetings of the Association and of the Board of Directors.

(b) The Corresponding Secretary shall send to the Secretary of The First District, Illinois State Nurses' Association, addressed to First District Headquarters, the names and addresses of all the officers immediately upon election, and report to the First District Association as may be required by their Board of Directors.

Section 8. (a) The TREASURER shall receive and be the custodian of all monies belonging to the Association. She shall keep books of account showing all receipts and from what source derived and the disbursements ordered by voucher, signed by the Chairman of the Finance committee. She shall be a member of the Finance committee.

(b) She shall render an itemized account of all receipts and disbursements to the Board of Directors.

(c) The Treasurer shall deposit all funds belonging to the Association in bank or banks selected by the Board of Directors.

(d) Not later than the 15th day of February in each year the Treasurer shall send to the Treasurer of The First District, Illinois State Nurses Association, the names and addresses of members on basis of membership the first day of February of that year, together with dues of $13.00 per capita. On the first day of each month thereafter she shall send a list of new active members admitted, accompanied by annual dues as above (First District By-Laws, Art. VII, Sec. 3, reads: "Annual dues for new memberships paid on or after October 1st of any year, shall include membership for the remainder of that year as well as for the full calendar year following".)

(e) Upon assuming her office the treasurer shall give bond in such sum and in such company as is approved by the Board of Directors, the cost of same to be defrayed by the Association.

(f) The accounts of the treasurer shall be audited annually at the end of the fiscal year by an auditor selected by the Board of Directors. The auditor's report shall accompany the report of the Treasurer at the first meeting following receipt of the report. The fiscal year shall be from November 1st to October 31st inclusive.

(g) The out-going Treasurer shall deliver to the President within two weeks after the annual meeting all papers and property in her possession belonging to the Association, and take a listed receipt therefor.

ARTICLE IV

Standing Committees

Section 1. (a) The standing committees shall be: Revisions, Finance, Membership, Program, Relief, Publication and Press, Nominating, Private Duty Nursing, Public Health Nursing and Industrial Nursing.

(b) The additional members of each Standing committee shall be appointed by the President with the approval of the chairman.

Duties of Standing Committees

Section 2. (a) It shall be the duty of the Revisions committee to receive, consider and put into parliamentary form all written suggestions of members for changes in the Charter, By-Laws or Rules of the Association, and report same to the members for consideration. The committee shall also prepare a draft of other changes which shall be necessary in case revisions are adopted. The committee may originate and propose if it deems it necessary.

The Revisions Committee shall report to the Board of Directors proposed changes, such changes being submitted to the District Revisions Committee for approval before being submitted to the Association.

(b) The First Vice-President shall be the chairman of the Revisions committee.

Section 3. (a) It shall be the duty of the FINANCE COMMITTEE to prepare the budget for the ensuing year which shall be submitted to the Board for approval and to the Association for adoption at its January meeting.

(b) It shall also act in an advisory capacity on all appropriations not covered by the budget.

(c) It shall, with the Board, advise on the investment of funds.

(d) The Second Vice-President shall be the chairman of the Finance committee.

Section 4. (a) The MEMBERSHIP COMMITTEE shall contact nurses eligible and invite them to apply for membership. It shall contact new graduates and explain Tentative Membership.

(b) The committee shall investigate, endorse and sign applications for membership before presenting to the Association for action.

Section 5. (a) The RELIEF COMMITTEE shall consist of a chairman, a sub-chairman who resides at St. Luke's Hospital or nearby and is on day duty and a night sub-chairman who resides at St. Luke's Hospital and is on night duty. They shall all be members of the Association who are eligible for relief.

(b) The Relief Committee shall be governed by the "Rules" for the control of the Margaret Edith Johnstone Relief Fund which are a part of these by-laws.

(c) The Chairman of the Relief Committee shall examine all applications for financial aid and loans resulting from illness, and shall carry on all necessary correspondence to ascertain the need of applicant and advisability of granting request and shall report her findings and recommendations to the Board of Directors at their next regular or Special Meeting.

She shall visit the sick and those in trouble in the District outside of St. Luke's Hospital, and shall take the necessary steps to promote the comfort and well being of such members.

(d) The Sub-Chairman of the Relief Committee shall have charge of all matters pertaining to the management of the "Margaret Edith Johnstone Memorial Rooms," subject to the approval of the Chairman of the Committee. They shall keep a record of all members cared for in a book provided for that purpose. They shall receive all applications for hospital care and notify applicant of the Committee's decisions and date of possible admission as set forth in the rules.

They shall collect from each member cared for such fee as may be due for over time, before such patient leaves the hospital, and shall see that all personal expense items, such as telephone, board of graduate nurses, etc., are paid at the hospital office, or charged to the member personally. They shall give full report to the Chairman of the Committee before each Board meeting.

Section 6. The PROGRAM COMMITTEE shall arrange the program for the year, shall make all arrangements to carry out same, and shall be in charge of said program when presented.

Section 7. The PUBLICATION AND PRESS COMMITTEE shall have charge of the editing, printing and circulating of the Alumnae Journal.

Section 8. The NOMINATING COMMITTEE shall at the October meeting of the Association present a ticket or tickets with one or more names for each office to be filled, each nominee having expressed a willingness to serve. At this meeting nominations may be made from the floor. The committee shall prepare a ballot containing the names of all nominees, and send to each voting member of the Association not later than November 15th.

The President shall appoint three tellers who shall count and report to the Association the total number of votes cast and the number received by each candidate.

Section 9. (a) The COMMITTEE ON PRIVATE DUTY NURSING shall have charge of all matters pertaining to private duty nursing. It shall promote the interest of the Private Duty Nurses in the Alumnae, the First District, State and National nursing organization.

(b) The Committee shall present and have charge of a program to be prepared in cooperation with the Program Committee.

(c) The Chairman of this committee shall report on the work of her committee and the Private Duty Forum as well as the Private Duty Section of the First District.

(d) The Private Duty Forum shall elect their officers who shall serve for a period of two years, such election to be ratified by the Board of Directors at their meeting preceding the Annual meeting. The President shall appoint this Chairman of the Private Duty Forum as Chairman of the Committee on Private Duty Nursing.

Section 10. The President shall appoint the Chairman of the Public Health Nursing Committee who shall serve por a period of two years. The Chairman will present the names of her committee to the Board of Directors for approval. The Committee shall consist of not more than five members and not less than three. This Committee will meet as often as it is necessary to carry out the objectives of the Committee which are as follows:

(a) To keep Alumnae members informed of the developments in Public Health Nursing so that they may interpret Public health nursing to others in the profession and to the public.

(b) To keep before the members of the Alumnae the need for well qualified public health nurses.

(c) To bring together the Public Health Nurses in the Alumnae Association.

(d) To conduct one meeting of the Alumnae Association at the request of the Program Committee Chairman.

(e) To conform to and carry out recommendations of the Public Health Sections of the District and State Associations.

(f) To keep an up-to-date manual for the use of the Public Health Committee, and to keep the minutes of the meetings in permanent form.

Section 11. The Industrial Nursing Section shall elect their officers, who shall serve for a period of two years, such election to be ratified by the board of directors at their meeting preceding the Annual Meeting. The president shall appoint this chairman of the Industrial Nursing Section as Chairman of the Committee on Industrial Nursing.

ARTICLE V.

Nominations and Elections

Section 1. At the October meeting of the Association the Nominating Committee shall report its tickets. The names of those so presented, together with any nominations from the floor, shall constitute the ballot and shall be sent to all voting members not later than November 15th. Only names of Active Members in good standing shall be placed on the ballot. The voting shall be by mail.

Section 2. The Voting Members on elections shall be the Active, Associate and Non-Resident members in good standing.

Section 3. (a) In the even numbered years, the President, the Second Vice-President, the Treasurer and four Directors to serve as Chairman of the Nominating Committee, the Relief Committee, the Program Committee, the Public Health Nursing Committee, Industrial Nursing Committee and one member-at-large, shall be elected to serve two years.

(b) All so elected shall serve until their successors shall be elected and qualified.

(c) All ballots cast shall be in the hands of the secretary by Twelve Noon on the day previous to the Annual Meeting after which time the tellers will count the ballots. Following receipt of the Chairman of the teller's report to the Association, the presiding officer shall declare those elected who have received a plurality of votes cast.

(d) A corresponding secretary shall be elected in 1949 to serve one year. Thereafter to be elected in the even number years for a term of two years.

ARTICLE VI.

Meetings

Section 1. (a) The annual meeting of the Association shall be held the first Tuesday in December in each year. Notice of such meeting shall be sent each member.

Section 2. Regular meetings of the Association shall be held on the first Tuesday of October, February, April and June. The time and place to be selected by the Board and due notice sent to members.

Section 3. Special Meetings of the Association may be called by the President, or by written request signed by twenty members of the Association. Such Special Meetings shall be called by written notice to each member, the object of the meeting to be stated in the call and no other business transacted than so stated.

Section 4. Regular meetings of the Board shall be held once a month from September to May, inclusive, at such time and place as the Board shall decide.

Section 5. Special Meetings of the Board of Directors shall be called by the President when necessary, or upon the written request of four members of the Board. Due notice shall be sent all members of the Board.

Section 6. QUORUMS. (a) Twenty members and two officers shall constitute a quorum for the transaction of business at any annual meeting of the Association.

(b) Fifteen members of the Association shall constitute a quorum for the transaction of business at any regular or Special Meeting of the Association.

(c) BOARD OF DIRECTORS. Nine members of the Board shall constitute a quorum for the transaction of business at meetings of the Board of Directors.

ARTICLE VII.

Loans

Section 1. Any member in good standing, in definite need and unable to obtain a commercial loan, may, at the discretion of the Board of Directors be given the loan of a sum not to exceed $100.00, said loan to be evidenced by note of borrower, payable one year from date of loan, and countersigned by one of the five officers of the Alumnae.

Section 2. APPLICATION FOR LOAN, on blank provided for this purpose, shall be mailed to the Secretary, and after routine investigation, shall be presented with full report to the Board of Directors at their next meeting, or special meeting, if need warrants.

ARTICLE VIII.

Amendments

Section 1. The ARTICLES OF ASSOCIATION may be amended at the annual meeting, or an adjourned session thereof by a two-thirds vote, notice of such amendment having been sent to members at least six days previous to such meeting.

The Secretary shall be charged with the transmission of the voted amendment to the Secretary of State at Springfield, Illinois, and the recording of the same in the Recorder's office of Cook County.

Section 2. These By-Laws may be amended at any regular meeting of the Association, or adjourned session thereof, or at any special meeting called for that purpose, by a two-thirds vote of members present and voting. Notice of such amendment shall be sent to members at least six days previous to such meeting.

ARTICLE IX.

Parliamentary Authority

Roberts' Rules of Order Revised shall constitute the authority of this Association in all matters not covered by the Articles of Association and the By-Laws.

CONTROL OF MARGARET EDITH JOHNSTONE RELIEF FUND

ARTICLE X.

Relief Fund

Section 1. FUNDS collected for the endowment of rooms and the relief of members shall be known as the "Margaret Edith Johnstone Relief Fund." The bulk of said fund shall be invested in securities approved by the Board of Directors. The balance of this fund and interest from said securities shall be used for the relief of members as herein set forth.

Section 2. CONTRIBUTIONS of $50.00 from graduates of St. Luke's Hospital School of Nursing toward this Relief Fund shall be accepted only from members of the Alumnae Association, from graduate nurses who have filed application for membership, or from graduate nurses who have signed a release waiving all claim to care or financial assistance.

ARTICLE XI.

Eligibility To Relief

Section 1. Any graduate of St. Luke's Hospital School of Nursing who for three months prior to making application for relief, has been a member of the Alumnae Association in good standing and for the same period of time has been a contributor of Fifty Dollars ($50.00) toward the Margaret Edith Johnstone Relief Fund shall be eligible to relief as hereinafter provided.

ARTICLE XII.

Application for Relief

Section 1. No member shall be eligible to care in rooms or financial aid, except in case of emergency, until she has filed application on a blank provided for this purpose, such blank to be secured from the Secretary or from a member of the Relief Committee. Application for HOSPITAL CARE shall be mailed to the Sub-Chairman of the Relief Committee, St. Luke's Hospital, at least twenty-four hours in advance of entering the Hospital. Application for FINANCIAL AID shall be mailed to the Chairman of the Relief Committee.

ARTICLE XIII.

Margaret Edith Johnstone Memorial Rooms

(Hospital Care)

Endowed by St. Luke's Alumnae Association February, 1926.

Section 1. Eligible applicants for hospital care shall be entitled to the use of the above named endowed rooms (Main 701, 702, 704) as soon as a vacancy occurs. The Sub-Chairman of the Relief Committee shall assign rooms as nearly as possible in order of application, but the Relief Committee may make exceptions as see fit, in cases of severe illness or emergency.

Section 2. The Margaret Edith Johnstone Memorial Rooms shall be occupied by any eligible member except for lying-in care or illness due to pregnancy.

Section 3. Eligible members, whose cases are not emergency, who do not choose to wait for a vacancy in the endowed rooms, must assume the responsibility of their own hospital bills.

Section 4. Eligible members who enter the hospital without direction of some member of the Relief Committee or a substitute designated by Sub-Chairman of said committee, must assume the responsibility of their own hospital bills.

Section 5. IN CASE OF EMERGENCY applicant shall apply directly to a member of the Relief Committee at the hospital, by telephone if possible, prior to entrance. If all endowed rooms are occupied, applicant shall be cared for in another bed on Main 7, designated by a member of the Relief Committee, until a vacancy occurs in the Endowed Rooms.

Section 6. (a) Time Allowance. Each member eligible to relief shall be entitled to four (4) weeks free hospital care in any one fiscal year.

(b) Additional Time. Any member requiring actual hospital care for a longer period than four weeks, shall pay to the Sub-Chairman of the Relief Committee, the sum of Three Dollars ($3.00) per day for each day of hospital care received over and above the four weeks allowed. Additional care, at such rate, must immediately follow free care and shall not exceed three (3) weeks in any case. Statement for care at such rate shall be rendered by the Sub-Chairman of the Relief Committee at the end of each week and payment shall be made to said Sub-Chairman weekly. Such fees shall be deposited to the credit of the Margaret Edith Johnstone Relief Fund, to be used for the care of other members when the endowed rooms are occupied.

(c) Time Limit. No member shall be allowed to remain in the endowed rooms for a longer period than seven (7) weeks in any one fiscal year. Members requiring hospital care for more than a total of seven weeks in the fiscal year, shall make arrangements to be cared for in another room. In the event that such member cannot be moved, Sub-Chairman of the Relief Committee shall refer the matter to the Board of Directors for consideration.

Section 7. These endowed rooms, having been designed for hospital care, shall not be used by members unnecessarily for convalescence when other eligible members are in need of hospital care.

Section 8. The bath room connected with the endowed rooms shall at no time be isolated for a patient in any of the rooms. If isolation precautions are indicated, such procedure shall be carried out in the floor service room, the bath room being left free for the use of the occupant, or possible occupants of the other rooms.

Section 9. The Board of Directors of the Alumnae Association reserves the right to withdraw the privilege of using the endowed rooms whenever the Board of Directors considers it necessary to do so.

ARTICLE XIV.

Financial Aid

Section 1. Financial Aid shall consist of Twelve dollars and Fifty cents ($12.50) per week for each week of illness requiring hospitalization upon presentation of the hospital bill for a period not to exceed four weeks in any one fiscal year.

Section 2. Application for Financial Aid shall be presented by the Chairman of the Relief Committee to the Board of Directors, at their next regular meeting, or special meeting if necessary, for consideration. (See Art. XII, "Application for Relief.")

Section 3. No eligible member who can be cared for at St. Luke's Hospital, shall be eligible to financial aid.

Section 4. Any eligible member who is in need of financial assistance on account of illness requiring hospitalization shall be eligible to the above stated amount.

(a) If her illness occurs at too great a distance from Chicago to avail herself of the use of the endowed rooms:

(b) If, because of the nature of her illness (contagion, etc.), she cannot be cared for at St. Luke's Hospital:

(c) If, because of the severity of her illness, she cannot be moved to St. Luke's Hospital.

Blue Cross Service Guild

The object of the guild is:

I. To provide special nursing care to critically ill or major operative members.

II. To pay for blood transfusions and oxygen when considered advisable by the attending physician and at least two members of the Advisory committee.

III. That essential nursing care be limited to $200 per year. If additional care is deemed necessary by the Committee, it is to be considered as a loan-arrangement for repayment to be made by the committee.

Membership:

Membership in this guild shall be any St. Luke's graduate nurse who has paid dues of $5.00 for current year, due March 15th, delinquent April 15th.

Eligibility of new members to nursing care shall become effective three months after paying membership fee of $1.00 and yearly dues of $5.00.

Eligibility to this fund shall require residence in Chicago or vicinity unless the fund is sufficient to cover nurses in other localities.